£1.95

28 Feb - 6 Mar 2014 www.nuts.co.uk

Nuts

Glorious New Pics!

LUCY COLLETT!

+ KATE UPTON! INCREDIBLE!

JOEY! STACEY! HOLLY!

LUCY!

+ NEW 207MPH MCLAREN!

LUCY'S BUSTY BABES!

She wants you to meet her bosom buddies!

+ WHEN MANAGERS WERE YOUNG!

"Two sexy redheads for the price of one!"

+ SAM FAIERS EXCLUSIVE PICS!

9 771742 885156 09

THE U.S. No.1 COMEDY SMASH HIT
ICE CUBE
KEVIN HART
PROPOSE TO THIS COP'S SISTER? ROOKIE MISTAKE.
RIDE ALONG
IN CINEMAS NOW
HIGHLANDS HIGH SECURITY
UNIVERSAL
© 2013 UNIVERSAL STUDIOS
/ridealongthemovie #ridealong

THIS WEEK IN Nuts!

Nuts NEWS

4 *The Valleys*' Anna Kelle!
6 **376mph truck**
8 *Guardians Of The Galaxy*
10 **Otter gets crabs!**
11 Supersonic plane
12 **Kate Upton**
14 *Wolfenstein*: first play!
16 **207mph McLaren supercar**
18 Rude News

P16!

Nuts REGULARS

20 **Sex Advice From A Fit Lesbian**
74 Pub Ammo

YOUR Nuts

21 **Letters**
23 Camera Phone Comedy
24 **Jokes**

FEATURES

26 It's Sam Faiers!
30 **Chris Ramsey vs the *Nuts* Question Bucket**
32 When Bosses Were Stickers!
34 **The real *Breaking Bad***
36 Lucy Collett's Busty Babes!

Nuts STUFF

46 **TV Guide**
50 Reviews
53 ***Nuts* Gear**

Nuts REAL GIRLS

54 Bedroom Babes
57 **Our Postbag**
58 Ten Rude Questions
61 **Ladies Confess**

Nuts SPORT

62 Capital One Cup preview
64 **Winter Olympics gurning!**
65 James DeGale
67 **Kammy's column!**
68 Ring Of Truth!
69 **The *Nuts* Lip Reader**

PHOTOS: COVER: FORMPHOTOS.CO.UK

TV chef Dean Edwards brings us British Lion eggs!

Lucy gives *Nuts* man Barney a hand with the cover!

"Hands are essential – a simple bra is no match for these!"

LUCY! P36

EXCLUSIVE!

The Valleys is back!

And so, therefore, is Anna Kelle!

DIRECT YOUR telly boxes to MTV this evening, chaps, because the mother of all reality shows is back! Hide mum's eyes and hog-tie grandad back up in the cellar as Natalee Harris, Jenna Jonathan and the grand mater and mentor Anna Kelle will be turning our airwaves "Cardiff blue" again!

For season three, they're taking their show on the road, with a series of "Valleywood Nights", which may well come to a town near you. Be afraid, be very chuffing afraid (while enjoying these brand new and exclusive pics of the charming AK!)

WORDS: RORY BUCKERIDGE
PHOTOS: STACEY CLARKE/LIPSTICK SYNDICATION

SEE ANNA ON TELLY!

Watch Anna in series three of *The Valleys* on Tuesdays at 10pm on MTV/HD.

"I should really invest in some sturdier bras"

"I'm floating away... help!"

VALLEYS VIXEN!

The balloon twisting teacher proved popular

376mph truck!

Rocket-powered rig is nearly 50 per cent faster than a Veyron!

HAVE YOU got some milk needs delivering, maybe a crate of Heineken you've just got to get to its destination a quarter of a mile away and 6.5 seconds to do it in? Well Shockwave, the world's fastest jet-powered truck, has got your back! Powered by three jet engines supplying 36,000bhp, it'll hit 376mph! That's 108mph faster than a Bugatti Veyron Supersport – quite an achievement for a vehicle about as aerodynamic as Jeremy Clarkson. And half as noisy!

WORDS: RORY BUCKERIDGE PHOTOS: BARCROFT MEDIA

HEFTY HGV!

Romania persevered with its space programme

With every press of his right foot, an iceberg melted

Monster truck facts

- **The four-tonne Peterbilt Semi can cover a quarter of a mile in just 6.5 seconds.**
- Each jet-engine produces 12,000 horsepower in afterburner – meaning a total of 36,000hp.
- **It holds 190 gallons of fuel, burning 180 gallons per performance.**
- On acceleration, the driver experiences about 6G. It's stopped by two, 16in ring-slot military parachutes, which produce an impact of up to negative 9G.

Who are the Guardians Of The Galaxy?

Marvel's big-ticket blockbuster of 2014, explained!

OUT IN August, *Guardians Of The Galaxy* will be the biggest blockbuster of the summer. And quite some risk for Marvel, who are investing serious bundles of cash on this untried franchise.

The story of American pilot Peter Quill, who steals a mystical orb, gets on the wrong side of baddie Ronan and links up with a gang of alien misfits, sounds very silly, but looks like enormous fun. So, let's get you up to speed with the Guardians...

GAMORA
ZOE SALDANA

BIO: The last of her alien species, the Zen-Whoberi, Gamora spent years becoming proficient in martial arts, earning her the catchy nickname of "deadliest woman in the whole galaxy".
POWERS: Superhuman strength, agility and an accelerated healing factor. Martial arts expert. Kick-ass attitude.

PETER QUILL aka STAR-LORD
CHRIS PRATT

BIO: Giving himself the awesome superhero name of Star-Lord, Quill is a half-human, half-alien interplanetary policeman.
POWERS: Master strategist. Combat expert. Has a pyschic link to his spaceship called, brilliantly, The Ship. Packs an Elemental Gun of air, fire, earth and water.

The office five-a-side team had seen better days

The supporting cast members!

The Guardians meet all sorts of fun, alien chums, in a spot-the-famous-person blockbuster cast list!

KORATH THE PURSUER
Played by **Djimon Hounsou**, Korath The Pursuer is augmented with cyber technology to give himself superhuman powers. He's an alien bounty hunter.

RONAN THE ACCUSER
This is the only glimpse we get (above, right) of main baddie Ronan The Accuser (**Lee Pace**). He must be proper hard as he's lifting Drax clean off his feet!

ROCKET RACCOON
BRADLEY COOPER

BIO: From Halfworld – a colony for the mentally ill where animal companions are genetically manipulated to grant them human-level intelligence.
POWERS: Expert marksman and master tactician. Raccoon skills like speed, smell, sight, hearing and touch. Really!

DRAX THE DESTROYER
DAVE BAUTISTA

BIO: An ex-human called Arthur, his spirit was captured and put into a powerful, new alien body. Who also happens to be a bald one with green skin, unluckily.
POWERS: Superhuman strength, stamina and resistance to physical injury. Energy blasts from his hands. A few broken vein issues.

GROOT
VIN DIESEL

BIO: Also known as the Monarch of Planet X, Groot initially came to planet Earth to study humans. He's an extraterrestrial sentient tree-like creature. You did ask!
POWERS: Absorbs wood as food. Rebuilds himself and enhances strength. Can control trees. Sprouting. Tree stuff, essentially.

NEBULA
Played by our very own **Karen Gillan**, who bravely shaved her bonce for the role, Nebula is a cyborg mercenary who works for Ronan The Accuser.

RHOMANN DEY
John C Reilly plays Rhomann Dey, the "Agent Coulson" of *Guardians*. He heads up the Nova Corps, an intergalactic band of interstellar policemen.

THE COLLECTOR
First seen in the bonus scene of the last *Thor* movie, **Benicio Del Toro** plays the mysterious Taneleer Tivan, a powerful being who, unsurprisingly, collects stuff.

Otter gets crabs!

Poor blighter gets a claw in the eye!

WE ALL know that crabs are cranky, joyless twerps that nature inexplicably saw fit to arm with two sturdy weapons of snippy pain delivery. And honestly, all this nice little sea otter in Hitra, Norway, did was try to eat the crawly crustacean, and he ended up with an angry claw right in the eyeball! Poor blighter. Photographer Andre Sørlie didn't catch the end of this epic eye-pinching free-for-all, but we like to think that our mate otter wedgied the crab to within an inch of its life and Chinese-burned it off, before filling his furry tum with delicious revenge à la crab claw!

"Up, periscope!"

"This Google Glass isn't very comfortable!"

WORDS: RORY BUCKERIDGE PHOTOS: CATERS NEWS AGENCY

Windowless plane!

Private jet bins holes for HD screens!

THE THING with windows on planes is that, of course, they help to ease feelings of claustrophobia simply by showing the outside world. But then from an engineering point of view, they seriously weaken a plane's hull, negatively impacting any potential speed. So Spike Aerospace, manufacturer of the S-512 private jet, has binned them completely, in favour of high-definition screens which pipe in the view from cameras pasted on the fuselage. The result is a top speed of Mach 1.8 or 1,370mph, which will get you to New York in three hours and LA in six. Not too shabby.

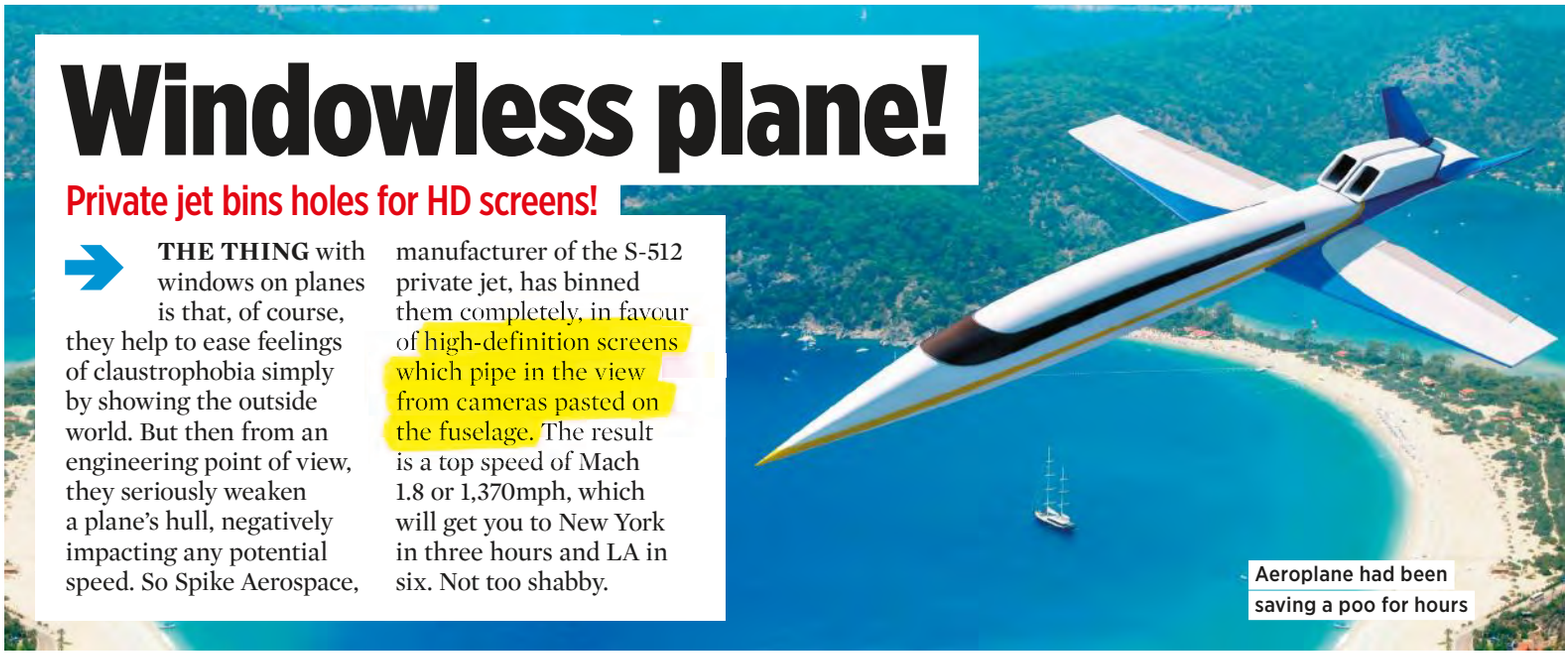

Aeroplane had been saving a poo for hours

EYEFUL!

"Left a bit... right a bit. Yeah, that's the spot"

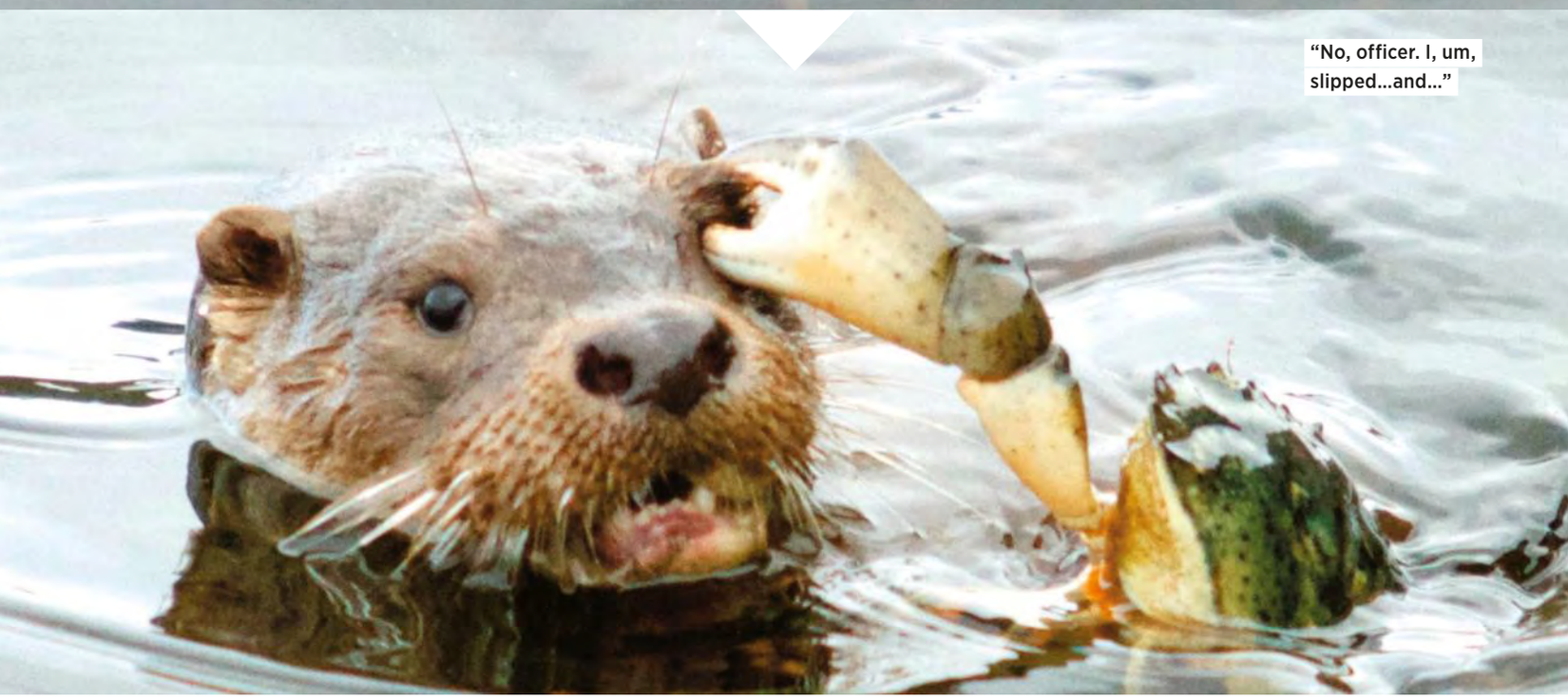

"No, officer. I, um, slipped...and..."

The Mile High Club was adding a couple of new members

It's zero-G Kate Upton!

The supermodel – without constraints of gravity!

IF, LIKE us, you've spent many a fretful hour wondering exactly what happens to boobs – specifically excellently endowed supermodel Kate Upton's boobs – in zero gravity, here's your answer. All it took was the application of our chums at magazine *Sports Illustrated*'s time, money and out-of-the-box thinking, as they hired one of those zero-G planes to find out. And take pictures. And cheer and applaud, probably. We certainly would!

WORDS: RORY BUCKERIDGE PHOTOS: TNI PRESS

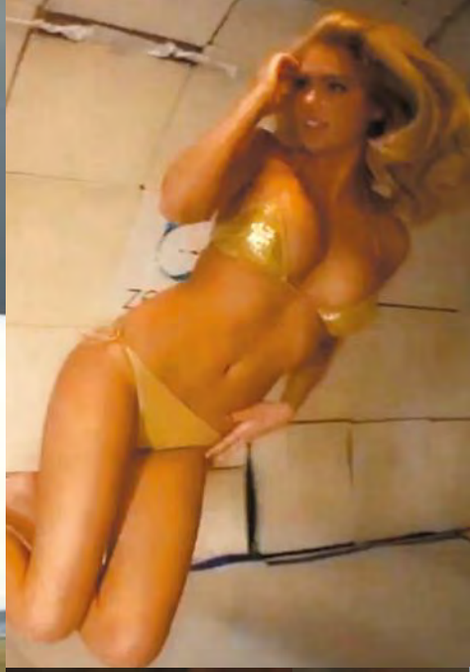

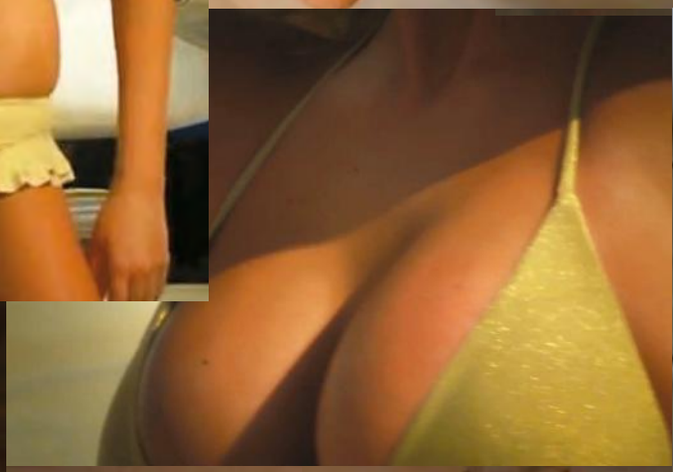

"Apparently, zero-G adds two cup sizes!"

When the plane stopped, Kate lost two teeth!

FLOATY FILLY!

AIR TIME!

"Does my bum look big in zero-G?"

Amorous octopus was not budging!

Frankly, Tom Daley was having second thoughts

EXCLUSIVE!

Wolfenstein: the first two hours!

The New Order: given a proper thrashing!

WE'VE BEEN taking the fight to the evil Nazi empire in the *Wolfenstein* games since 1981's *Castle Wolfenstein* on the Apple II. And 33 years later we still haven't rid the world of the Swastika-loving perverts! The ninth game's out in a wee while, but we've played the first two-odd hours. Here's what we reckon...

On the bomber, the boys fired up another barbecue

PROLOGUE!
The first hour or so is a prologue, set in the middle of the Second World War, from 16 July 1946. (It's been going on a bit!) You start – playing BJ Blazkowicz – as the co-pilot and gunner on a warplane.

20 MINUTES IN!
Downed at the beach, the assault party is trapped by van-high, robotic dogs. You need to get to the plane's big guns to take them out, then join up with your squad and assault the beachhead and then the castle.

"Impacted lower posterior eight. You're going to need a filling"

40 MINUTES IN!
Fighting your way through the castle, you meet standard soldiers, but also armoured dogs and other beasties. Luckily, you've got pistols, assault rifles, shotguns and grenades to even things up in your favour.

"Ha! Knocked his hat off! Ten extra points!"

IT'S OUT IN MAY!

We had a go last week. You get to play on 23 May, on PS3, PS4, Xbox 360, Xbox One and PC.

WORDS: RORY BUCKERIDGE

"And don't leave your room till you've finished your homework!"

ONE HOUR IN!
Now you meet the main baddie – wrinkly weirdo General Deathshead – who plans to win the war using genetically-altered supersoldiers. So you need to escape his clutches and bugger right off!

"Anyone else not think my eyepatch is jazzy?"

ONE HOUR 30 MINUTES IN!
As the castle explodes, you catch a piece of shrapnel with your skull and end up a vegetable in a Polish asylum, staring out the window for 14 years, while the Nazis win the war and take over the world.

"Psst! I'm actually philosophically opposed to Nazi doctrine!"

TWO HOURS IN!
Saved by a Polish family, they explain that America surrendered years ago after being hit by atomic bombs, so it's your job to find your imprisoned chums, restart the resistance and rid the world of all Nazi scum. We're in!

"Stop flapping, mate. It's never going to happen"

McLaren's new supercar!

Is the 207mph, 641bhp McLaren 650S an über-MP4-12C or a bargain P1?

- Pencilled in for unveiling at next week's Geneva Motor Show, images of the McLaren 650S leaked, so McLaren has broken cover with its new motor. Named after its power output in PS (it's 641 in BHP), this is a mid-engined masterpiece that costs £20k more than the 616bhp MP4-12C, but shares more facial features with the £860k hybrid P1 hypercar.
- **Borrowing those McLaren LED headlights from the P1 makes the 650S instantly more handsome than the 12C. Below the new front bumper is a splitter that increases downforce to give a greater steering feel.**
- Behind the front wheels are door blades to direct air from the edges of the front splitter, increasing front-end grip and balance, not forgetting the unique side intakes behind the doors that feed the large radiators with cool air. In true McLaren fashion, there's a lot of carbon fibre.
- **Although it shares a lot of its oily parts with the 12C, McLaren insists 25 per cent of the 650S's components are different to make the 650 more fun, usable and more "drifty". It's supposed to take everything the 12C did to the next ladder rung.**
- Yes, there's a 3.8-litre twin turbo V8, but it differs from the 12C with revised engine management software and modified cylinder heads and pistons. A bigger torque boost – which peaks at 500lbft – arrives between 3,000 and 7,000rpm. So 62mph will flash past in 3 seconds, 125mph a second faster, to a 207mph red line.
- **The airbrake is designed to reduce drag on straight tarmac but pop up to create downforce on twisties.**
- So the P1 has sold out and if the 12C doesn't seem cool enough, save your dosh and lay down £190k on a 650S. Or wait a few weeks for the open-roofed Spider.

WORDS: JONNY SMITH

With doors up, he could see 17 per cent more view

"Is it bright in here?"

"Car's pits were a bit fragrant"

Girls of *Sports Illustrated*

Air New Zealand vid

The Kiwi airline flew the ladies to the Cook Islands to film their safety vid. The first one to be watched by men since 1953!

RUDE NEWS

A lady selection as easy as a United European cup draw!

Kendall Jenner

On Marc Jacobs' runway

The new Kardashian forgot her bra in New York. Her eyebrows, too, surprisingly!

Jessica Wright

On her hols, Morocco

Jess warmed up for season 11 of *TOWIE* with a tan top-up in Africa. It was that, or a sunbed in Romford!

WORDS: RORY BUCKERIDGE PHOTOS: SHANNON JANKULA/FORMPHOTOS.CO.UK, FAMEFLYNET, TNI PRESS

Lauren Goodger

Swish party, London

Notice anything different about Lauren? Bingo! New watch! There are literally no flies on us. Oh! *Boobs*!

Celia Kay

Sexy shoot, London

This is, of course, the lady smuggled into the Arsenal team hotel room by Olivier Giroud. Honestly, he'll go to extraordinary lengths to not tip the concierge!

THE NEW FRAGRANCE FOR MEN

Exclusively at Superdrug

superdrug.com

Available exclusively at Superdrug until 31/12/2014

SEX ADVICE FROM A FIT LESBIAN!

ONLY IN Nuts!

Because she knows what she's doing and we don't!

KEEP UP WITH DANNI ON THE NET!

If you want to ask Danni a question, follow her on Twitter – @Danni_Orsi

Sexting woes!

Is sexting cheating? Because my girlfriend was talking to one of her old uni mates on WhatsApp, and I happened to notice that he made some comments about her boobs, and she'd written a very suggestive reply. When I asked her about it, she dismissed it as banter, but I think there's more to it. What should I say?

TOM Buckinghamshire

Did they exchange plans to meet up? If not, it's best not to react too sensitively. Confidence is the best security a relationship can have. Next time you're in the sex zone, pick her up, undo her bra and give her boob a little nibble. The whole gesture will laugh away any insecurities you might have as a couple. Anything that follows is up to you, but make sure it ends with you on your knees, not her.

LETTER OF THE WEEK!

How long should I wait?

How long should a chap wait before trying "sex moves" on a girl? I've been on four dates with a pretty lady now. She's great fun and very flirty over text, but doesn't seem to instigate more than a peck at the end of the night. Maybe she doesn't fancy me. What do you think?

KEVIN Durham

Girls don't turn up to dates they don't want to be at, so that's a good sign. I think she's waiting for you to invite her to the next stage. She may still not accept, but it will break the ice. She sounds like a keeper, so you'll get your reward soon. Just be a gentleman. Drinks at your place next week then, yeah?

My Cymry quandary!

My missus said she wants me to talk dirty to her during sex, but I'm aware that I've got quite a thick Welsh accent. What sort of things can I say that will sound sexy in any dialect?

ALED Newport

Girls love a thick accent, you sexy dragon, you! Never change anything about yourself – just embrace it. Say, "Alright gal, you are soppin' like, like the Towy river!" Is that Welsh enough for you? Bite her earlobe, kiss her neck and slap her bum, keep it playful and enjoy yourselves.

- If you've got something to ask Danni, just email her at **thelesbian@nutsmagazine.co.uk** or write to her at the usual *Nuts* address on p60.

ONLY IN Nuts!

The *Nuts* Celebrity Kama Sutra!™

No 107 The Brendan Rodgers Sexy Substitute.

HOOK UP WITH THE UK'S HOTTEST SINGLE GIRLS AT WWW.NUTS.CO.UK/HOOKUPS

YOUR Nuts

Your Letters!

The latest offerings from our bulging sack!

GREAT BRITAIN POSTAGE PAID

LETTER OF THE WEEK!

Well jel

Dear Nuts,
I left this for one of my fellow chefs one morning. He didn't think it was funny.
DAMON JENKIN Stockton-On-Tees
At least he had a nice dessert to tuck into to make himself feel better.

Damon's clearly the life and sole of the party

She didn't ask him to do the groceries again

And the secret ingredient is...

Dear Nuts,
I don't think I'll ever be drinking this again. Too salty.
MATT PUDAN via email
It's why we switched to Tango.

Super silly

Dear Nuts,
I think this is a tad questionable.
GORDON via email
Yes, even we can tell you that's Spider-Man. Duh!

"To the Batmobile!"

STEALTH BUMMING CORNER!

"This is one of the lads at work. He's just enjoying bumming the warehouse manager while he saws up some wood."
MEL Telford

Urine trouble

Dear Nuts,
I had to laugh at this hair salon's funny name!
STEVE BEATON via email
Whatever you do, don't ask them for shampoo as you'll more than likely get real poo instead.

Mr Pitt's annoyance was understandable

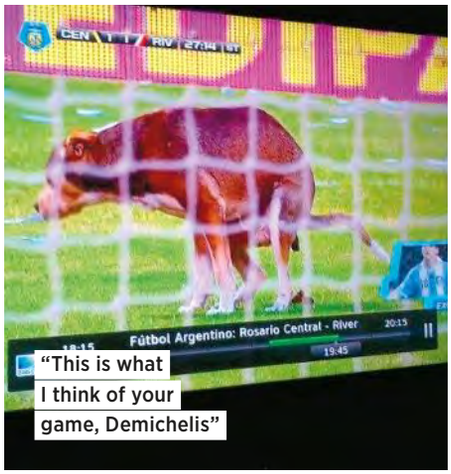

"This is what I think of your game, Demichelis"

Dog on the bog

Dear Nuts,
This was in the highlights of the South American football.
JOHN BARNES London
This is what the British game needs more of. That, and topless cheerleaders.

Win! £100 cash!

Readers, here's your chance to get your handsome mush in the magazine – and get paid for doing it! Just send your deliciously daft pics, pimped pets and Camera Phone Cuties to nutsletters@ipcmedia.com. The sender of the week's best letter wins a fantastic cash prize of £100! Editor's decision is final. Terms and conditions on page 60 apply.

For Sky TV customers

More Box Sets of the latest shows

than any other Pay TV or online subscription service

Entertainment Extra customers get all this for **£5 extra a month**

TV Box Sets on demand
A huge library with new titles added every month

HD

Over 50 entertainment channels in stunning HD
The widest range available in the UK

Free Sky+HD box*
Pause, rewind and record, and access On Demand with built-in Wi-Fi

sky 3D

3D entertainment
Amazing shows, bursting out of the screen

Already a Sky HD customer?
You get all this as standard – just connect your compatible box to your broadband router.

Upgrade to Entertainment Extra+ to get all this

Call **08442 410 969** or visit **sky.com/boxsets**

12 month minimum term applies. £10 extra a month for Entertainment customers. Selection of Box Sets shows/series available and varies each month. Broadband connection required (minimum recommended speed 2Mbps). *Free Sky+ HD box offer excludes existing Sky+ HD households.

sky

Believe in better

Game of Thrones SM, under licence from Home Box Office, Inc. The Wire SM, under licence from Home Box Office, Inc. The Walking Dead © Gene Page/AMC. 24 ™ & © 2001–2010 Fox and its related entities. All rights reserved. Series 1-8. Banshee SM under licence from Home Box Office, Inc. The Following © 2014 Warner Bros Entertainment Inc. Mad Men © 2014 Frank Ockenfels/Lionsgate. Hannibal © 2013 NBC Studios LLC All Rights Reserved. Revolution Season 1 © Warner Bros Entertainment Inc. **Upfront payment may be required.** Monthly comparison against Pay TV and online UK subscription services based on shows for which the latest series is showing now or in the last 12 months or in the next 12 months from February 2014. See sky.com/moreboxsets. **Free Sky+HD box offer:** Excludes existing Sky+HD box households. One free box per household. New 12 month Sky TV minimum term applies for existing customers. Set-up fees apply. **Self set-up:** Sky+ customers can take the self set-up option which is £15. Self set-up must be completed within 31 days of receipt. **Standard set-up:** FDB customers must take the standard set-up option which is £60. **On Demand:** Downloading content requires compatible black Sky+ box, broadband connection (minimum recommended speed 2Mbps). On Demand self set-up using built-in Wi-Fi, own cable or On Demand connector (£21.95 – limits apply). Downloads count towards usage cap and may expire from your planner. Downloading a 30 minute show typically uses 0.5GB. Content depends on your Sky TV/HD subscription. Sky Store costs extra. Downloadable HD content takes longer to start viewing. **Sky+HD:** Some HD channels are available without subscription. **Sky 3D:** 3D TV and activation required. Content available depends on your Sky TV/HD subscription. **General:** Prices may go up during your subscription. Non-standard set-up may cost extra. Prices may vary if you live in a flat. Sky+ functionality requires two satellite feeds. You must get any consents required (e.g. landlord's). Prices for Direct Debit payments only. Continuous debit/credit card mandate costs 50p per month. UK residential customers only. This offer isn't available with any other offers. Further terms apply. Calls to Sky cost 15p plus 5.1p per minute for BT customers. Other providers' charges may vary. Correct at 3 February 2014.

Camera phone comedy!

Seen something daft? Snap it, send it in and win £100!

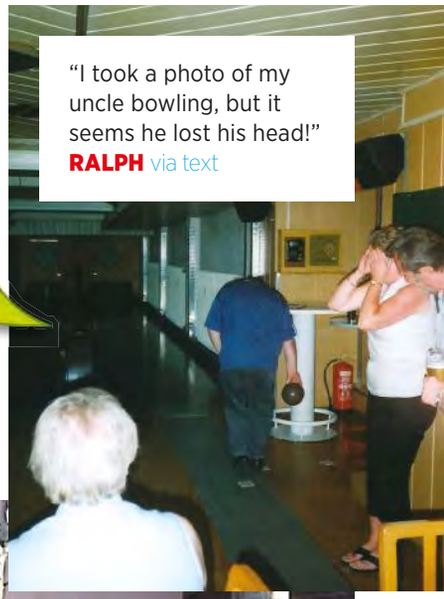

"I took a photo of my uncle bowling, but it seems he lost his head!"
RALPH via text

PIC OF THE WEEK!

"This is Cpl 'Shakey' Shakespeare taking the full force of the hose in Camp Bastion."
CALLUM via text

"I'm not sure this hospital is much use if the public can't use it!"
ALEX DAWS via text

"This sweet mascot needs a visit from Operation Yewtree."
MJ via text

Win £100!

Email **nutsletters@ipcmedia.com** or text your pic to **0771 388 8008** (free texts, standard network charges apply*). Best pic** wins £100 cash to spend on lovely things!

"My mate ran out of toilet roll. I'm not sure his choice of Nando's napkins was entirely appropriate."
RORY J via text

NAFF TATS CORNER

"These tattoos are in case I forget!"
DAVID CROSS
Leeds

*BY SENDING NUTS YOUR CAMERA PHONE PICTURE, YOU ACCEPT RESPONSIBILITY FOR ITS CONTENT AND ITS PUBLICATION. **EDITOR'S DECISION IS FINAL. TERMS & CONDITIONS ON PAGE 60 APPLY.

Your Jokes!

Bags and bags of cracking gags!

In recent years, the Tour de France has resembled Amsterdam – lots of people on drugs riding bikes!
LEE BRENDBY London

Just got back from my mate's funeral. He died after being hit on the head with a tennis ball. It was a lovely service!
ZAC via email

I tried to catch some fog earlier. And mist!
JIM NORRIS Barking

Twitter became popular in France when they learnt they could retweet!
ALISTAIR YATES Cirencester

"If you'll just let me get my tights on..."

JOKE OF THE WEEK!

Slippery customer

A MAN'S carrying out market research for Vaseline knocking on doors in a quiet street, when suddenly he's greeted by a young, good-looking woman with three small children at her feet.

"I'm doing some research for Vaseline," he says. "Have you ever used the product?"

She says, "Yes, my husband and I use it."

"What do you use it for?" asks the man.

"Sex," says the young mother.

"I admire your honesty," says the researcher. "Can you tell me exactly how you use it for sex?"

The woman says, "Of course. My husband smears it on the doorknob to keep the kids out."
MARC GOODING via email

What a washout!

I HUNG my England shirt out on the washing line last night. When I went to fetch it this morning, some b*stard had nicked my pegs.
JIMMY MCMILLAN London

Not wishing to wee in the sea, he found a handy glass

What a plonker!

WHAT'S THE medical term for when a woman gets a sex change to become a man?

Addadictomy!
D RICH via email

Now that's a rodeo worth going to!

She was never one to say no to a big sausage

Oo-er!

FOR LENT, I thought I'd give up sexual innuendos, but, oh god, it's just so hard.
JUSTIN BERRYMAN Truro

FAMOUS BLOKES' JOKES!

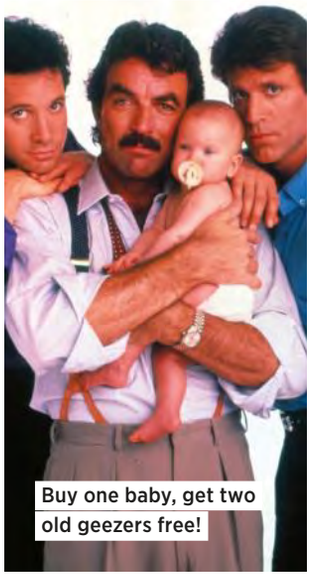

Buy one baby, get two old geezers free!

Oh, baby!

I DON'T get my wife sometimes. Before she went to work the other day, she said, "Now make sure you change the baby before I get home. But when she came home and saw a little ginger kid sitting in the cot, she went f**king bonkers!

TIM HALL Wellingborough

Gary Delaney:

"I remember sitting in psychology class learning about Pavlov, thinking, 'Those stupid dogs.' Then the bell went and we all had lunch!"

Emo Philips:

"Women like courtesy on a date. I got in trouble once – I didn't open the car door for her. I just swam for the surface!"

Sean Lock:

"I like the Pope. You know that white thing on his head? If you push that down and twist it – he's full of sweets!"

Ardal O'Hanlan:

"Ever since her accident, my mam spends all day just looking through the window. I want to let her in, but my sisters are having none of it!"

Milton Jones:

"I used to work in a supermarket. It was my job to hand out samples of things for people to taste. However, I was asked to leave after the little cups of bleach incident!"

Win top Dremel tools!

Send your jokes to **nutsjokes@ipcmedia.com**. This week's best joke* wins a top-of-the-range Dremel 8200 Platinum Edition ultimate DIY toolkit, featuring a whopping 65 accessories, and a Dremel DSM20 compact saw!

*EDITOR'S DECISION IS FINAL. TERMS & CONDITIONS ON PAGE 60 APPLY. SEND YOUR JOKES TO NUTSJOKES@IPCMEDIA.COM OR TO THE ADDRESS ON PAGE 60. PHOTOS: REX FEATURES, GETTY IMAGES

EXCLUSIVE!

Sam Faiers!

It's *TOWIE*'s resident super-fittie!

WATCH SAM ON TELLY!

The new series of *TOWIE* can be seen on ITV2/HD at 10pm on Sundays and Wednesdays.

SAM FAIERS

“I auditioned to be in S Club Juniors!”

Sam on Luisa...

"Luisa would be the ideal housemate to go for a night out on the town with. She loves a drink, she's very naughty and she breaks all the rules!"

On Casey... Batchelor

"I enjoyed a gossip with Casey. We both love a cup of tea, too!"

On Jim Davidson...

"Jim was very good at talking to people and making sure they were OK. He had a way of cheering people up when they were down. He's brilliant!"

On *Made In Chelsea* posho Ollie...

"I have a lot of time for Ollie, but I'm not thinking about dating. I'd go to the aquarium with him – but just as friends."

On doing *I'm A Celebrity*...

"Everyone said I was going into the jungle last year to stir things up, and I was like, 'Where is this coming from?'"

On daft Joey Essex...

"I've tried to teach Joey to tell the time so many times. When I heard Amy Willerton was teaching him, I thought, 'You're wasting your time.'"

On almost being a popstar...

"I auditioned to be in S Club Juniors! I didn't get in, because I can't sing!"

PHOTOS: FORMPHOTOS.CO.UK

ONLY IN Nuts!

CHRIS RAMSEY Vs the Nuts Question Bucket!

The Geordie comic on underpants, Nando's and orgies... in that order!

THE RULES are simple. We fill our bucket with ridiculous questions, then a famous type picks them out at random and has to answer them!

Can Geordies really cope with cold better than folk from other regions?
Being a Geordie means my skin is essentially a coat. I can go topless anywhere. My nipples are like weapons.

You're on tour right now. Do you have enough pairs of pants for the trip?
I normally don't, but I told three different people that I wanted underpants for Christmas, so I've got a full-on surplus now. I'm absolutely blinging it in underpants. Don't speak to me about underpants. I'm literally wearing them once then chucking them away.

Do you feel bad about getting kicked off *Soccer AM* for being rude?
I got carried away. I implied that a horse was having anal intercourse with someone's dad. I got sent off, and had to stand in the corner by myself like a child. Kammy came in and I said, "Hello, I'm a really big fan, my name's Chris." He played it cool, like he didn't know who I was. Then he couldn't hold it in and said, "Chris Ramsey, the guy who thinks it's OK to say 'bummed' on Saturday morning telly." He walked off and I thought, "You're the biggest legend ever!"

Have you ever edited your own Wikipedia page?
Actually, someone's f**king changed it again, and it wasn't me. The day I went on Twitter and went, "I've got a Wikipedia page," it was instantly unrecognisable. Someone changed it to say I'd won a competition called "The Geordie Hair Flick". At least 12 journalists asked me about it. Ridiculous!

On *Celebrity Juice*, have you ever seen Keith Lemon break character?
Only once. Keith dropped out of character because Corey Feldman [American actor] was being a pain in the arse and needed dealing with.

How often are you mistaken for England U20 Assistant Head Coach Chris Ramsey?
When he got appointed, I got loads of nice tweets going, "Congratulations on the new job." I imagine no one says to him, "When's your next gig?"

What's the worst excuse a family member or friend has used for not coming to one of your shows?
My friend said he'd torn the latissimus dorsi muscle in his back. He was very specific about what he'd done. But a few days later, he went to the Manchester-Sunderland away match and I know for a fact that he was fine.

You get some stick for having a big head. Did all your body grow at the same speed?
What an amazing question. If you ever interview the cast of *Game Of Thrones*, don't ask Peter Dinklage that. In fact, don't ask anyone with any body growth issue. I think so. Did it? My nose took a bit of a f**king growth spurt. I only realised recently I had a big nose.

Who's the most famous person you've had a wee next to?
I stood between Gary Lineker and Alan Shearer when I was younger at Sunderland's Stadium of Light. I couldn't go, because I was starstruck. I was essentially just stood there holding my knob.

As a young comic, do you get many groupies backstage?
No. We're really boring, comedians. There are no groupies. I've been to Ed Sheeran gigs and there are loads of his mates and footballers and good-looking people backstage. At a comedian's gig, there's a spare pair of socks and a f**king kettle. ▶

"Mmm... tastes like chicken"

"I'm not saying she was a big girl, but..."

INTERVIEW: RICH PELLEY PHOTOS: JIM LINCOLN

He was rubbish at hide and seek

Who's scarier: Your dad Mr Ramsey or angry chef Gordon Ramsay?
I don't know. Gordon looks terrifying though. I watch *Hell's Kitchen USA* and he goes mental at people. I'd hate that. My dad's really nice.

"This is what I think of your stupid questions"

GEORDIE COMIC!

"Nooo! Don't be sick on your shoes, do it in here"

"Did I know someone put superglue on the question cards? Er..."

Who's the biggest wally you went to school with?
I don't hold any ill will against anyone from school, but there was an English teacher who all the girls fancied and he was a f**king c*ck.

- Chris Ramsey is on tour now. Check out **chrisramseycomedy.com** for details.

BARCLAYS PREMIER LEAGUE

PANINI

WHEN MANAGERS WERE STICKERS!

The bouffants! The dodgy 'taches! Martin Jol's hair! It's an entire album of top boss hilarity!

ARSENE WENGER
Just to explain, Nancy is the club that Arsene used to play for. The sticker album's not being mean to him because he has a bouffant.

ALAN PARDEW
Some players wasted a fortune on gambling, others blew thousands on wine and women. Alan's vice while he was a footballer? Hair gel. And lots of it.

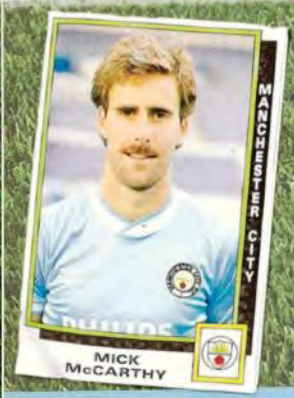

MICK McCARTHY
Mick's nickname among his clubs' fans is "Super Mick." It's fair to say that this nickname wasn't coined in reference to his moustache.

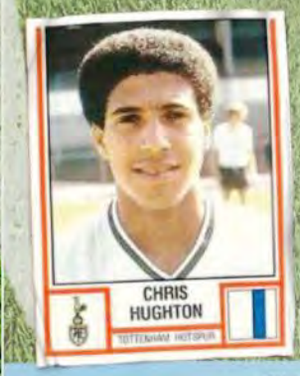

CHRIS HUGHTON
Apparently, it was once the fashion among footballers to have more hair on one side of their head than the other.

DAVID MOYES
You're going to have to write your own pithy caption for this one, readers, as we're too busy wetting ourselves laughing.

OLE GUNNAR SOLSKJAER
Ole hasn't always been a fortysomething football manager who looks about 14. Once, he was a twentysomething football player who looked about ten.

MANUEL PELLEGRINI
We'll be honest – the sight of Manuel in his funky strip was the inspiration for this spread. That collar! Those tumbling locks!

PEPE MEL
West Brom gaffer Pepe will also be appearing in our forthcoming feature, "When Managers Had Hair".

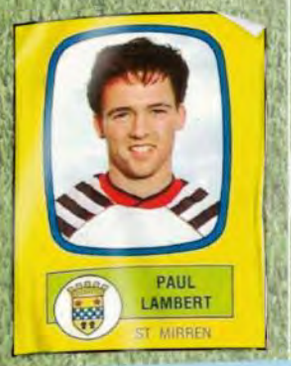

PAUL LAMBERT
Notable for the toothiness of his grin, and the fact that Paul seems to have at least two separate hairstyles vying for attention on the same head.

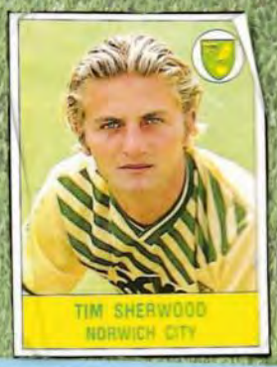

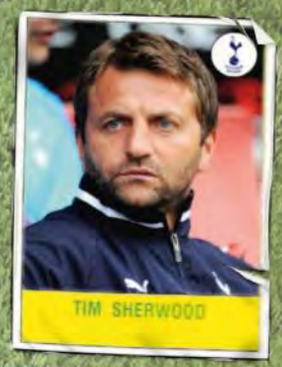

TIM SHERWOOD
Tim evidently had the same approach to hair styling as Alan Pardew, with highlights thrown in for good measure.

GUSTAVO POYET
Fact: due to a pact made with the devil, Gus hasn't aged a single day since the first photo was taken.

MARTIN JOL
We know. We're as astonished as you are. Did you know that Martin has two brothers whose names are Dick and Cock? He does!

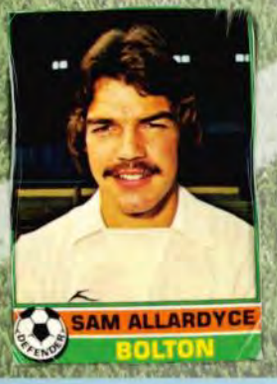

SAM ALLARDYCE
In this photo, Sam looks slightly puzzled, as if he has caught sight of his own reflection and thought, "What the heck am I playing at with this hair?"

MARK HUGHES
Somehow, the word "perm" doesn't do justice to what's nestling on Sparky's head here. Proof that playing abroad can change a person.

WORDS: PETE CASHMORE PHOTOS: ACTION IMAGES, SHUTTERSTOCK ILLUSTRATION: MARK PETTY

Met H M U rder Ma Y H em

1 1.0079

92 238.02891

39 88.905841 1 1.0079

Meet the real-life Walter White, Servando Gómez Martínez...

26 585.845

Fe

BRUARY 2014. The scene is like the aftermath of a medieval battle. On the pavement of an ordinary street in the Mexican town of Zacan lie four severed human heads – a warning from a feared drug cartel to the vigilantes who seek to curtail its activities. The cartel, one of many in Mexico, is Los Caballeros Templarios (the Knights Templar), led not by a traditional gangster, but a former school teacher who claims his organisation is more interested in social justice than selling narcotics. His gang's activities are just another example of how mired in murder and terror the country has become as the drug gangs reach new levels of barbarity.

Knights Templar

The Knights Templar cartel was formed by Servando Gómez Martínez and Enrique Plancarte Solís, two members of the La Familia Michoacana cartel, which disbanded after its leader was killed by police following a two-day gun battle.

However, Even though the Knights Templar make their money from selling crystal meth and marijuana, they claim to have the welfare of the people at their heart. It recently released a statement proclaiming: "We want to take care of the community. We could be bad possibly because some of our guys don't behave themselves. But we don't want people from outside to humiliate and f**k our people."

Real-life Mr White

It is Servando Gómez Martínez who is the feared kingpin masterminding the mayhem – a former teacher, he now makes his money by selling drugs, just like the fictional Walter White from *Breaking Bad*. "El Profe" (The Professor) claims that the Knights Templar protect the citizens of Michoacana from other cartels. "I want to live to serve my people," he says. "I want my people to be in peace and, also, we want to demand the federal government pay the attention necessary to establish rule of law."

The severed heads discovered in Zacan suggest otherwise, though, and such brutal scenes of violence are only increasing the tension as yet more vigilante groups spring up. Now backed by the state, one such group entered the Knights Templar stronghold of Apatzingan earlier this month. Vigilante leader Hipolito Mora said, "We need to enter Apatzingan, which is the heart of the whole region and, as we all know, of vital importance for the criminal organisation." But the Knights Templar claim the vigilantes are just a front for the rival New Generation cartel of neighbouring Jalisco state.

Of course, at the root of all this violence is an increasingly lucrative drug market. Mexico is a vital distribution hub for South American drugs on their way to be sold in the US. Indeed,

Suspected cartel members killed after a shootout with soldiers

Enrique Plancarte Solís, co-founder of the Knights Templar cartel

Vigilante groups are on the increase

the trafficking of narcotics through Mexico is currently worth an estimated $13bn a year, with around 90 per cent of all the cocaine consumed in the US arriving through Mexico. Little wonder, then, that the Mexican authorities have placed a 30 million peso (£1.3m) bounty for fugitive Martínez's capture, along with other co-founders of the Knights Templar cartel. It's not all one way, though: a US Senate report said that of the 29,000 guns recovered in Mexico in 2009/10, two thirds originated in America.

Failed drug war

In 2006, Mexico President Felipe Calderón deployed 50,000 soldiers to fight the cartels, a disastrous strategy that kicked off an upsurge in violence that has spread all over the country, with over 70,000 murdered.

The two largest drug gangs are Los Zetas and the Sinaloa cartel. Los Zetas are, according to the US government, the "most technologically advanced, sophisticated, and dangerous cartel operating in Mexico." While the Sinaloa gang prefer to use bribery to gain control of areas, Los Zetas specialise in violence, including the San Fernando massacre of 2011, in which 193 people were murdered.

A vital way of funding the cartels is through kidnapping. The main targets are middle class Mexicans whose families have to stump up five-figure sums to see their relatives alive again. In the Knights Templar-controlled area of Michoacana, one resident said, "Kidnapping is a crime that destroys people, that destroys communities. There's only so much people will take before they explode." The vigilantes are proof of this, but Servando Gómez Martínez won't lose his grip on Mexico's underworld without more bloodshed.

PHOTOS: AP, REUTERS, SHUTTERSTOCK

LUCY COLLETT PRESENTS...

Busty Babes!

Bras of Britain: you might want to take the afternoon off...

HOLLY
LUCY

"I'm overwhelmed by Stacey and Joey's massive boobs!"

Lucy Collett

Hi Lucy! How are you enjoying today's Great British Boob-Off?
It's great! I'm overwhelmed by how massive Stacey and Joey's boobs are. I was worried the photographer wouldn't be able to capture all the boobs with just one camera!

What's new with you?
I went to the launch of the new *Call Of Duty*. It's so much fun! I'm also really into this cool indie game called *Don't Starve*. It's set in a weird Tim Burton-ish world and the goal is basically to keep your character alive for as long as possible. I've kept mine alive for 22 days.

Ace! You were flying the flag for *Nuts* on *The Alan Titchmarsh Show* last month. Does a career in telly beckon?
It was crazy! I was so nervous, but Alan was such a cool guy. I want to do *Come Dine With Me*! I'd make chicken wings. You can find out everything about a person by the way they eat a wing. If they pick it apart with a knife and fork, they're up themselves. If they use their fingers, they're a laugh!

What's the weirdest pic you've ever been sent on Snapchat?
Someone sent me a Snapchat of their knob and edited to make it look like a reptile's tongue! Another made his into an elephant's trunk and another wrote my name on his helmet. That must've hurt...

Blimey! So what does a bloke have to do to really impress you?
I must confess, I judge a guy by his footwear. When I see a bloke in a cool pair of Nikes, I think, "This guy's got game." I don't like it when guys wear those big hiking shoes with jeans! But when I see a man all smartly dressed, I become a woman obsessed and have to talk to him. ▶

“Helen Flanagan is so hot! I totally relate to her!”

Holly Peers

Hi Holly! What's new with you?
I just got back from Las Vegas! I was working out there at a military convention, so I had a lot of fun hanging out in skimpy outfits while Americans talked about their guns.

God bless 'em. What was the maddest thing that happened?
We were at a massive nightclub called Surrender, and there was a guy throwing himself around in the middle of the dancefloor. He was totally zoned out – I've never seen anything like it in my life. The bouncers said he'd been going there for years doing the exact same thing every week! People were taking photos like he was some kind of tourist attraction.

Would you ever take part in a reality TV show about you and the "Glamily"?
Yes, but I'd be anxious about how I'd come across. I'm quite outspoken and dry-witted, and some people can take that the wrong way. But I loved watching Helen Flanagan on *I'm A Celebrity... Get Me Out Of Here!* She's hot! I'd definitely act like her if I went into the jungle. We're both northern and I totally relate to how she acts and the funny things she comes out with.

Who are feistier – northern babes or southern belles?
I used to think there was a massive difference between northern and southern people – then I met India and Rosie! I really thought it was just us lot who loved to go out, have a drink and get crazy – but those two are worse than me! When we were in Las Vegas, I never once heard Rosie complain about being tired or anything. I don't know where she gets the energy from. I thought only Manchester girls could go like that! ►

"I'd love to do a reality TV show with the girls!"

"I'll take any excuse to get into trouble with the *Nuts* girls!"

Stacey Poole

Hey Stacey! How was today's big booby blowout?
Amazing! It's a great excuse to get into trouble with the other *Nuts* girls.

Agreed! You look remarkably tanned considering it's February. What's your secret?
I've been on holiday. Actually, I've been on about five holidays – sorry everyone! Some were breaks with my lovely friends and some were sexy photo shoots.

Do you get recognised when you're out and about?
No, believe it or not! I come from a really small village in Yorkshire and everyone knows I'm a model so no one really talks about it. But whenever I'm on holiday, lots of blokes recognise me. A few months ago I was in Ibiza and a fella saw me and shouted, "I know you from *Nuts*!" He was lovely and we had a photo together. It was especially nice because it doesn't happen at home.

We know you're into your fashion. What's a real fashion faux pas for you?
It's been said a million times, but socks with sandals! Very bad times, truly appalling. Another thing that all women agree on is that if you wear a suit, it has to be a matching one. If it doesn't match, you'll probably end up looking like our mate Keith Lemon!

Good advice! What telly shows are you into right now?
It's such a guilty pleasure, but I loved *Benefits Street*.

Facebook was ten years old the other week. What's the most irritating thing about it?
That's easy – when people post their whole life online. It winds me up so much. Why do they think it's a good idea to write a status like, "I'm bored"? No one bloody cares! ▶

"I love Jen Selter's bottom!"

Joey Fisher

Hi Joey! You've come from Cardiff for today's festival of boobs, right?
Of course! I had to leave the house this morning at half past three! I had breakfast at McDonald's on my own. Sad!

We've all been there! Last time we spoke, you were texting in your sleep. Do you have any other bizarre nocturnal habits?
Oh god, yes! When I'm dreaming, sometimes I get up and walk around the house. Once, I was fast asleep and somehow managed to get out of bed and turn my lights on. It was quite freaky! Someone should film me at night to find out what's going on because I honestly don't have a clue.

Amazing! Are you a bit overwhelmed by the combined mass of all the boobs today?
Everyone looks so gorgeous. I think it would be way more intimidating if someone didn't know what was going on and walked in by accident. "Oh god, look at the size of these boobs!" They might need to sit down.

Indeed! What's the last thing that made you LOL?
One of my mates sent me a link the other day to a dirty website that was using a picture of me on one of their adverts. They must have pinched it from Google or something, the swines! It was so awkward because my friend then had to explain what he was doing on that site in the first place. Research, of course!

Who's your girl crush right now?
I'd have to say Jen Selter. She's this incredible American fitness model on Instagram and her bum is absolutely perfect! She has millions of fans around the world and lots of celebs follow her, including Kim Kardashian. I wish I had a behind as good as hers, I really do!

INTERVIEWS: SI CUNNINGHAM, JOSEPH SCRIMSHIRE

Nuts STUFF

The week's best TV, movies, games, fashion, music and tech!

CAPITAL ONE CUP FINAL
SUNDAY •
Sky Sports 1/HD, 12.30pm
It's Mancs vs Mackems!

"Get lost, Wes – can't you see I'm limbo dancing?"

Friday 28 February

"OK, where's that bloody barber?"

Vikings

LOVEFILM • Any time

Like *Spartacus* and *Game Of Thrones*, the first series of *Vikings* delivered lots of cool battle scenes and gore – more than enough to ensure our interest stretches to series two, the first ep of which is available today on the subscription site. The battle begins between Ragnar and King Horik's forces against Jarl Borg.
★★★★

The new tactic of closing the eyes and swinging worked well for England

West Indies vs England

SKY SPORTS 2/HD • 1pm

The first in a three-match one-day series sees England with a chance to restore pride after the disaster Down Under. West Indies blow hot and cold and even home advantage shouldn't sway it their way. But then, we thought we'd win the Ashes...
★★★★

"Can I have a hug next, Lee?"

Duck Quacks Don't Echo

SKY1/HD • 10pm

Lee Mack hosts the comedy panel game, with actor Stephen Graham, TV unfunnywoman Miranda Hart and Stephen Ayaode discussing notable facts of useless trivia. Oh, and duck quacks *do* echo, it's just one of those "facts" that isn't true.
★★★

THE SHINING

ITV4/HD • 11.25pm

Jack Nicholson goes slowly bonkers in a remote, haunted hotel in one of the scariest films of all time. Probably not one to watch with the missus!

Saturday 1 March

"You be Concorde, I'll be the Space Shuttle"

Southampton vs Liverpool

SKY SPORTS 1/HD • 5pm

We're off to St Mary's, where Liverpool will be looking for revenge on a Southampton side who surprised them by taking all three points at Anfield, sneaking a 1-0 victory. Expect Saints boss Mauricio Pochettino to look about 15, like he normally does.
★★★★★

"Ha! That's the worst painting of a stick man I've ever seen!"

True Detective

SKY ATLANTIC/HD • 9pm

With top-notch writing and the genius pairing of Matthew McConaughey and Woody Harrelson as detectives on the hunt for a killer in 1995 Louisiana, this seems destined to be one of the most talked-about shows of 2014. After last week's smouldering opener, the intrigue continues with a lead taking the pair to a trailer-park brothel.
★★★★★

The fifth series of *The Walking Dead* had rubbish zombies

Stewart Lee's Comedy Vehicle

BBC TWO/HD • 10.15pm

If you ever thought Jack Dee was the grumpiest comic on the circuit, you should get a load of this sourpuss. Lee's mix of stand-up and sketches are the perfect antidote to all that *Mrs Brown's Boys*-style rubbish that's taking over telly these days.
★★★★

★★★★★★

FIGHT OF THE NIGHT!

★★★★★★

RICKY BURNS VS TERENCE CRAWFORD

SKY SPORTS 2/HD • 7pm

The Scottish scrapper faces the undefeated American. Plus, James DeGale's on Ch5/HD at 10pm!

Sunday 2 March

"I'd get that boil looked at if I were you, pal"

Man City vs Sunderland

SKY SPORTS 1/HD • 12.30pm

The first major silverware of the season is up for grabs in the Capital One Cup final, and Man City are favourites, who knows what effect their lame capitulation at home to Barcelona in the Champions League might have on their squad?
★★★★★

Arctic Monkeys had seen better days

Top Gear

BBC TWO/HD • 8pm

Richard Hammond visits Abu Dhabi this week, where he's arrested for shoplifiting and has both his hands cut off, leaving it up to James May to wipe his bum with a silk hanky. Only joking! Instead he drives the Porsche 918 Spyder there. Also, *Breaking Bad* dude Aaron Paul goes behind the wheel of the reasonably priced car.
★★★★★

"What the hell's this? I asked for a Cornetto!"

The 86th Annual Academy Awards

SKY MOVIES OSCARS/HD • 1.30am

It's the annual ceremony featuring overblown acceptance speeches from the winners, and insincere grins from the losers. Tipped to be showered with the famous statuettes? *12 Years A Slave*, *Gravity* and *Captain Phillips*. Alex Zane presents the coverage.
★★★★

DRAGONS' DEN

BBC TWO/HD • 9pm

Silly pitches, Deborah Meaden looking terrifying, Duncan Bannatyne saying, "It's not for me, so for that reason, I'm out!" Yep, they're all here. Fun though.

WORDS: MIKE HALL, PETE CASHMORE, SI CUNNINGHAM
PHOTOS: ACTION IMAGES, REX FEATURES

Monday 3 March

Once again, he'd taken the fancy dress too far

Gravity

SKY BOX OFFICE/HD • From 6am

We're going to play devil's advocate and suggest that Alfonso Cuarón's thriller, in which Sandra Bullock and George Clooney are cast adrift in space, isn't actually that incredible, once you get past the special effects. It's a bit cheesy and there's practically zero storyline. Worth a look for the aforementioned FX though.
★★★

"I refuse to watch you lift imaginary weights"

Moone Boy

SKY1/HD • 9pm

We were chuffed that Chris O'Dowd and his sidekick got a second series of this sweet and proper funny show. This week's episode's very laugh-heavy as Johnny Vegas guest stars, and Martin and Padraic build a "ghost ship" for Halloween. As you'd expect, a daft adventure ensues, and it all goes a bit wrong. Brilliantly bonkers!
★★★★

"Does anyone smell gas?"

8 Out Of 10 Cats

CHANNEL 4/HD • 10pm

Sean Lock, Jon Richardson and Jimmy Carr are perfectly good company to keep when you can't be bothered to go to the pub and you're fed up of watching *Hot Fuzz* on ITV2 for the 93rd time. It's always top-notch telly, but we'd love to see the stuff they have to edit out! Jack Dee and Example guest this week.
★★★★

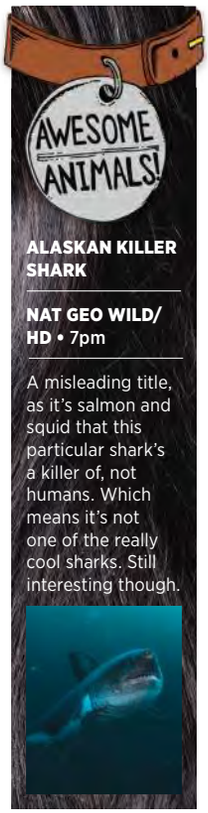

ALASKAN KILLER SHARK

NAT GEO WILD/HD • 7pm

A misleading title, as it's salmon and squid that this particular shark's a killer of, not humans. Which means it's not one of the really cool sharks. Still interesting though.

Tuesday 4 March

● New issue on sale today!

"Just drop me at the working men's club, lad"

Jackass Presents: Bad Grandpa

SKY BOX OFFICE/HD • From 6am

Johnny Knoxville's great as newly widowed 86-year-old Irving Zisman, surprising and shocking unsuspecting members of the public while taking his grandson on a road trip to reunite him with his no-good dad. It's *Jackass* meets a plotline. Excellent!
★★★★

"It's a 'Special Brew', mum"

Pramface

BBC THREE/HD • 10pm

The entirely likeable comedy following the relationship of a young couple being held together by an unplanned baby always brings the laughs. As the third series continues, Laura finds it difficult living with her dad, and Jamie takes on casual work as a painter and decorator. Charming, intelligent and fun.
★★★★

"So, it's ready, aim, fire? Got it"

The Following

SKY ATLANTIC/HD • 10pm

The first season of the series following alcoholic FBI agent Kevin Bacon on the trail of a serial killer tailed off badly after a decent start. While the second season has hardly made for essential viewing, it's still entertaining enough, if you like daft plots and gratuitous violence by the shedload. And we do!
★★★

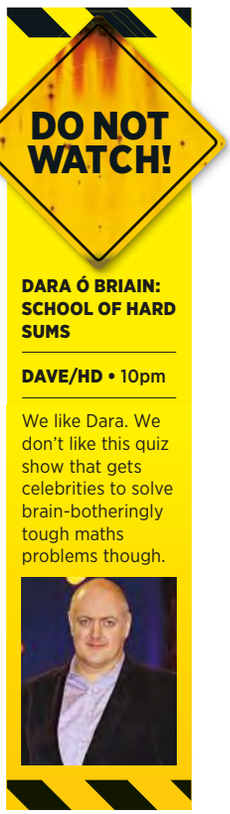

DARA Ó BRIAIN: SCHOOL OF HARD SUMS

DAVE/HD • 10pm

We like Dara. We don't like this quiz show that gets celebrities to solve brain-botheringly tough maths problems though.

Wednesday 5 March

"I'm so happy you like my hair. Thank-you, guys!

England vs Denmark

ITV/HD • 7.30pm

International friendlies tend to be a tad on the pointless side, but this game sees Roy Hodgson taking his first opportunity to look at the players who will (and won't) be joining him in Rio. Expect Southampton full-back Luke Shaw to be given a first run-out.
★★★★

"Escaping? Nooo, I'm the ice truck killer's er, mum"

Line Of Duty

BBC TWO/HD • 9pm

The star-studded (well, Keeley Hawes is in it) series continues with AC-12 desperately trying to find out who's leaking from inside the department. Elsewhere, Deputy Chief Constable Dryden's feeling the finger of suspicion pointing in his direction, and Lindsay (the aforementioned Ms Hawes) is in danger. Gripping stuff!
★★★★

The Queen's three-quarter-life crisis shocked everyone

Inside No 9

BBC TWO/HD • 10pm

"Wow" pretty much sums up our feelings towards this fantastic series from *Psychoville* and *League Of Gentleman* blokes Reece Shearsmith and Steve Pemberton. It's dark, funny and genius. This week's penultimate episode is about a proper luvvie actor who's universally hated. We can't wait to see what misfortune befalls him!
★★★★★

GAG OF THE WEEK!

RUSSELL HOWARD LIVE: DINGLEDODIES

DAVE/HD • 10pm

"You know when people go, 'You know why kids are violent? Rap music!' Ridiculous. You don't blame chill-out music for lazy f**kers!"

Thursday 6 March

"Yesss, *Stylist* says bald is back!"

PDC Darts

SKY SPORTS 2/HD • 7pm

It's round five of the Premier League from Exeter, where the match of the night sees Adrian Lewis attempting to find the magic formula to derail the rampant Dutchman Michael van Gerwen (above). Elsewhere, Peter Wright and his mad hair clash with Robert Thornton, and Phil Taylor tries to dispose of Gary Anderson.
★★★★★

New docu following US Marines in Afghanistan

NEW SERIES!

Battleground Brothers

NATIONAL GEOGRAPHIC/HD • 8pm

This new series follows a group of US Marines preparing to leave Afghanistan. Before they can return, though, they have one last job – to destroy an enemy stronghold in Helmand Province under constant attack from the enemy. Sobering.
★★★★

The product placement was frankly shameless

Suits

DAVE/HD • 9pm

The aptly named drama (it's about a college dropout blagging his way through life at a top New York law firm, and about as smart as the most expensive Savile Row three-piece) continues with a flashback episode. Mike is accepted by Harvard but soon finds himself kicked out, while Harvey quits the DA's office.
★★★★

BRAND NEW BABE!

RAKE

UNIVERSAL/HD • 9pm

This new US comedy drama starring Greg Kinnear is only average, but co-star Necar Zadegan certainly isn't! Get it on.

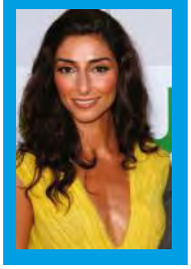

WORDS: MIKE HALL, SI CUNNINGHAM, PETE CASHMORE PHOTOS: REX FEATURES, ACTION IMAGES

Nuts REVIEWS

MOVIES

"Damn... left my bullets in the departure lounge"

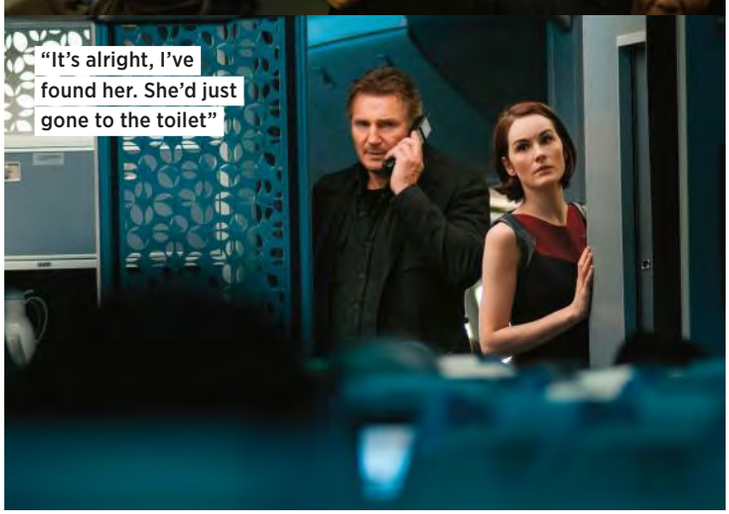

"It's alright, I've found her. She'd just gone to the toilet"

"I'm going to win that giant Pikachu if it kills me"

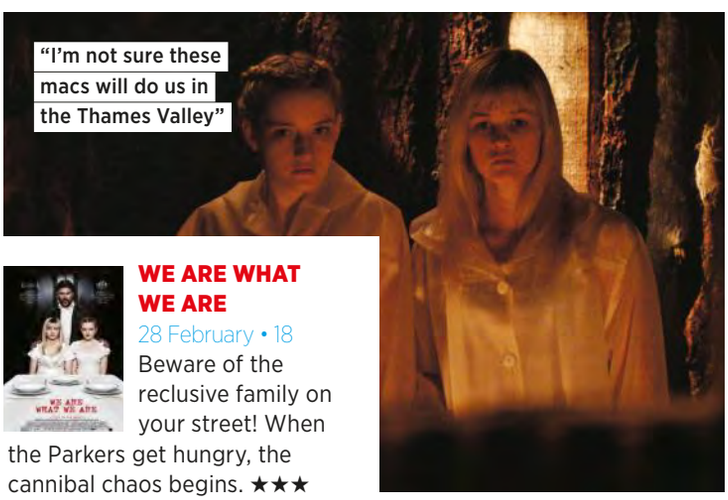

"I'm not sure these macs will do us in the Thames Valley"

NON-STOP

28 February • 12A

It's *Taken* on a plane! Liam Neeson reunites with the makers of *Unknown* for another thriller with a twist. On a flight from New York to London, a US air marshal has to deal with a terror plot more complex than the January transfer window! Also starring Julianne Moore, buckle up to watch the bullets and bad action movie clichés fly. Great fun though. ★★★★

RIDE ALONG

28 February • 12A

Ace gangster-rap legend Ice Cube and vertically challenged comic Kevin Hart bring the funny in a silly buddy cop thriller. ★★★

WE ARE WHAT WE ARE

28 February • 18

Beware of the reclusive family on your street! When the Parkers get hungry, the cannibal chaos begins. ★★★

MUSIC

BECK
MORNING PHASE

It's been six years since this indie warbler last put a record out. Worth the wait? Too right. A proper laid-back listen. ★★★★

REVEREND & THE MAKERS
THIRTYTWO

An album oozing with all the swagger you'd expect from these indie rascals, although somewhat lacking in those Friday night anthems. ★★★★

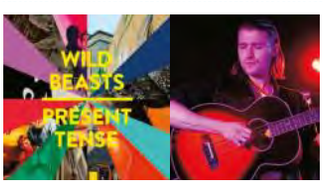

WILD BEASTS
PRESENT TENSE

The experimental indie chaps from Kendal have released a fourth album that's a bit easier on the ears than their previous efforts. ★★★

BRETON
WAR ROOM STORIES

Like Foals? Then you'll enjoy this big slab of dance-infused indie from the Londoners. Single *Envy* is particularly ace. ★★★

RATINGS: ★★★★★ Genius ★★★★ Very good ★★★ Investigate ★★ Alright ★ Rubbish

DVD & BLU-RAY

"Now, where's that high striker?"

THOR: THE DARK WORLD
DVD & Blu-ray • 12A
Take a load of quality actors including Chris Hemsworth, Tom Hiddleston, Christopher Eccleston and Natalie Portman, add 3D action, a cool setting and some top one-liners, and you get one of the most entertaining superhero flicks around. Hemsworth is the hammer-wielding hero out to save Earth from Eccleston's dark elf Malekith. ★★★★

THIS IS JINSY: SERIES 2
DVD • 15
The latest series of the amusing, very bizarre comedy following the eccentric residents of a remote island. ★★★★

ONE CHANCE
DVD & Blu-ray • 12A
Feel-good Brit flick starring James Corden as the tenor who took *Britain's Got Talent* by storm. With Mackenzie Crook. ★★★

APPS

SPORCLE
iOS and Android
Brilliant trivia app with quizzes in categories including entertainment and sport. New quizzes are added every day. ★★★★★

BLOOM.FM
iOS and Android
Listen to tracks from hundreds of radio stations free, or, for a quid a month, borrow up to 20 tracks to play offline. ★★★★★

WORDS: DAN BRIGHTMORE, MIKE HALL, SI CUNNINGHAM, DOMINIC SMITH PHOTOS: REX FEATURES

Nuts GAMES

Win! Limited edition Lucy P merchandise!

Join *Nuts* Games, deposit £10 and get an extra £25 FREE between now and 5 March, and you could be one of 12 lucky people to win EXCLUSIVE LUCY PINDER MERCHANDISE!*

We've had Lucy in the *Nuts* office signing away just for you. So get online now to be in with a chance of winning one of these 12 money-can't-buy prizes, exclusive to *Nuts* Games!

Here's what's on offer:

- **One of FIVE LIFE-SIZED DOOR POSTERS.** See picture inset for a taste of what may come through your door!

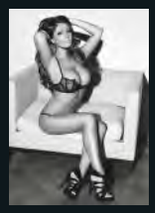

- **One of FOUR LIMITED-EDITION SIGNED Lucy Collector's Special photo books!**

- **One of THREE SIGNED T-SHIRTS.** A *Nuts* tee, only this one is emblazoned with the Queen of *Nuts*' signature!

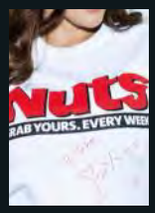

gambleaware.co.uk 18

WWW.NUTSGAMES.CO.UK
Closing date 5 March – don't miss out!
Enter code **NUTS9LUCY** when you join!

* OPEN TO NEW REGISTRANTS ONLY. 250% WELCOME BONUS UP TO £250 FOR FIRST DEPOSIT. MINIMUM £10 DEPOSIT AND 1P WAGER REQUIRED, SO DEPOSIT £10 AND GET £25 FREE PLAY. TO RECEIVE THIS BONUS, ACCEPT THE SIGN-UP BONUS WHEN DEPOSITING. TO ENTER THE DRAW FOR LUCY PINDER MERCHANDISE YOU MUST JOIN ENTERING THE PROMO CODE NUTS9LUCY, DEPOSIT £10 OR MORE AND WAGER 1P OR MORE BY 5 MARCH. 12 WINNERS WITH ONE PRIZE PER WINNER ALLOCATED BY RANDOM PRIZE DRAW. DRAW TAKES PLACE ON 6 MARCH. WINNERS WILL BE NOTIFIED BY POST AND WILL RECEIVE PRIZES BY 5 APRIL 2014. PRIZES ARE NON TRANSFERABLE, NO CASH EQUIVALENT. BONUS INFO CORRECT AT TIME OF PRINTING. OPERATOR RESERVES THE RIGHT TO CEASE OR CHANGE THE BONUS OR ANY PROMOTIONS AT ANY TIME. SUBJECT TO TERMS AND CONDITIONS OF THE OPERATOR, AVAILABLEAT WWW.NUTSGAMES.CO.UK. WE DO NOT ACCEPT MEMBER REGISTRATIONS FROM COUNTRIES IN WHICH REAL-MONEY ONLINE GAMBLING IS PROHIBITED BY LAW. FOR 24-HOUR SUPPORT, FREEPHONE 0800 458 0770. WEBSITE RESTRICTED TO OVER-18S. PLEASE PLAY RESPONSIBLY. MORE INFO AT WWW.GAMBLEAWARE.CO.UK.

NUTS PROMOTION

Nuts Games' most popular slot!

Loads of Deal or No Deal winners every week!

Join us at *Nuts* Games and play the Deal or No Deal slot for a chance to win one of the mega-jackpots!

Unlike most multi-line slots, with Deal or No Deal you pick your coin size (bet amount), before the game begins. This way, you can be sure you're playing for the right Progressive Jackpot.

The coin size options will appear before the game begins. Play for 5p, 10p or 20p per line. Simply click on your chosen coin size and the game will begin! Play up to 20 lines each spin by choosing "Bet Max". This gives you the highest chance of winning as you've covered more line combinations than if you choose a single line.

BANKER'S OFFER

If the ringing phone stops your reels from spinning, you're guaranteed a win. But the banker's going to try and test your nerve.

He'll make a cash offer in exchange for the amount you'd win on the reels – and he only makes an offer if he knows you've got a win.

Choose Deal to accept his offer or No Deal to return to the reels and take your chances.

If you choose to accept the banker's offer you'll still see the result on the reels, just so you know how generous the banker was (or wasn't) being with his offer.

And finally, all that's left to do is get playing. Good luck!

- **Deposit £10*, get £35 to play with!**
- **Deposit £20*, get £70 to play with!**
- **Deposit £100*, get £350 to play with!**

ENTER CODE NUTSJ9 WHEN YOU SIGN UP!

Win Lucy P merchandise!

Join today and win these prizes!*

Join *Nuts* Games, deposit £10 and play between now and 5 March, and you could be one of 12 lucky people to win **EXCLUSIVE LUCY PINDER MERCHANDISE!***

- Closing date 5 March. Enter code **NUTS9LUCY** when you join!

A look at what's on offer!

- One of five life-sized **door posters**!
- One of four limited-edition SIGNED Collector's Special **photo books**!
- One of THREE **SIGNED *NUTS* T-SHIRTS**!

WWW.NUTSGAMES.CO.UK

We are giving all new players up to £250! Enter code NUTSJ9 when you join!

* OPEN TO NEW REGISTRANTS ONLY. 250% WELCOME BONUS UP TO £250 FOR FIRST DEPOSIT. MINIMUM £10 DEPOSIT AND 1P WAGER REQUIRED, SO DEPOSIT £10 AND GET £25 FREE PLAY. TO RECEIVE THIS BONUS, ACCEPT THE SIGN-UP BONUS WHEN DEPOSITING. TO ENTER THE DRAW FOR LUCY PINDER MERCHANDISE YOU MUST JOIN ENTERING THE PROMO CODE NUTS9LUCY, DEPOSIT £10 OR MORE AND WAGER 1P OR MORE BY 5 MARCH. 12 WINNERS WITH ONE PRIZE PER WINNER ALLOCATED BY RANDOM PRIZE DRAW. DRAW TAKES PLACE ON 6 MARCH. WINNERS WILL BE NOTIFIED BY POST AND WILL RECEIVE PRIZES BY 5 APRIL 2014. PRIZES ARE NON TRANSFERABLE, NO CASH EQUIVALENT. BONUS INFO CORRECT AT TIME OF PRINTING. OPERATOR RESERVES THE RIGHT TO CEASEOR CHANGE THE BONUS OR ANY PROMOTIONS AT ANY TIME. SUBJECT TO TERMS AND CONDITIONS OF THE OPERATOR, AVAILABLE AT WWW.NUTSGAMES.CO.UK. WE DO NOT ACCEPT MEMBER REGISTRATIONS FROM COUNTRIES IN WHICH REAL-MONEY ONLINE GAMBLING IS PROHIBITED BY LAW. FOR 24-HOUR SUPPORT, FREEPHONE 0800 458 0770. WEBSITE RESTRICTED TO OVER-18S. PLEASE PLAY RESPONSIBLY. MORE INFO AT WWW.GAMBLEAWARE.CO.UK.

Nuts GAMES gambleaware.co.uk 18

DON'T GO!
This sounds an alarm if you stray 10m from your phone.

1 My Kronoz smartwatch

www.firebox.com

Nuts says: Smartwatch syncs via Bluetooth, allows you to answer and reject calls from your wrist and even take calls from it.

£70

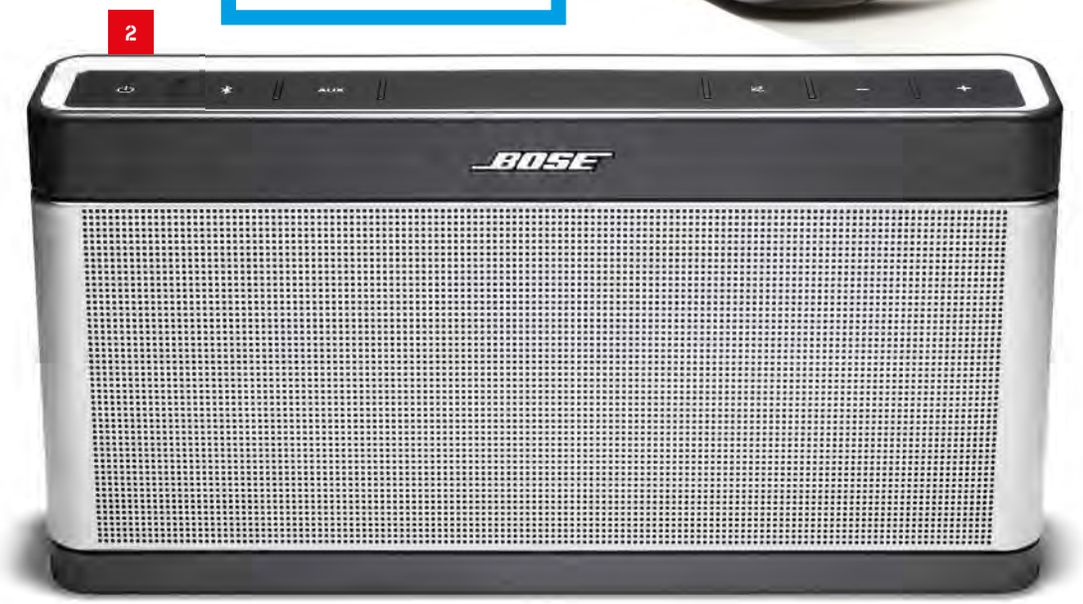

2 Bose Soundlink III

www.bose.co.uk

Nuts says: Bluetooth speakers that weigh 1.3kg, measure 5 x 10in and pack a rechargeable battery that'll pipe up for 14 hours of Avicii.

£260

MATCH YOUR SHOES!
Covers are available in orange, grey, blue, green and pink.

3 SanDisk Ultra Dual USB Drive

www.sandisk.co.uk

Nuts says: Smart storage for your smartphone. One end is a 16GB micro USB you plug into your phone to hoover up pics, music etc, the other a standard USB to plug into your PC to spit it all out.

£17

NEED MORE POWER!
If 16GB is too small, you can get a 32GB or 64GB drive for £28 and £50.

USE YOUR OWN!
A separate adapter is available for £20 which will work with all cans.

4 Xbox One stereo headset

www.xbox.com

Nuts says: Official headphones and mic that plugs into your controller to stream full, game audio and the screams of angry 12-year-olds.

£60

WORDS: RORY BUCKERIDGE

Nuts REAL GIRLS

"I'm super-flexible – I can do the splits!"

BEDROOM BABE!

You voted, she won, we took the pics!

"I feel sexiest when I'm in my lingerie!"

Ella

24 **London**

Boobs: 32A

Day job: "I'm a TV presenter!"

Turn-ons: "Tattoos and sexy eyes do it for me!"

Turn to vote for our next Bedroom Babe!

Nuts HOOK-UPS

Meeting girls has never been easier!

Nuts HOOK-UPS naughty 40

THE 40 HOTTEST SINGLES!

NUTS.CO.UK/NAUGHTY40

LOOKING TO HOOK UP?

Hundreds of girls are waiting to meet you in your area. Take a look at some of our members' stories and try it for yourself! No strings attached...

"As a girl, I've had the most amazing time meeting boys from the site. It's great fun and exactly what I was looking for. Some no-strings fun, whenever I want it!"

"I just wanted to see what it was all about and signed up, thinking I'd only stick around for a month or so but three months on and I'm very happy with how it's gone – I'm not going anywhere!"

"I've met loads of girls, and they're not shy! I think I'll be here for a little while longer yet – I just had no idea that there were so many girls right on my doorstep!"

NUTS.CO.UK/HOOKUPS

BEDROOM BABE VOTE!

Pick your winner – and she'll star in *Nuts!*

Lauren

22 **Bromsgrove**

"I'm most comfy in a bra and thong!"

Zara May

21 **Liverpool**

"I love black lingerie and stockings!"

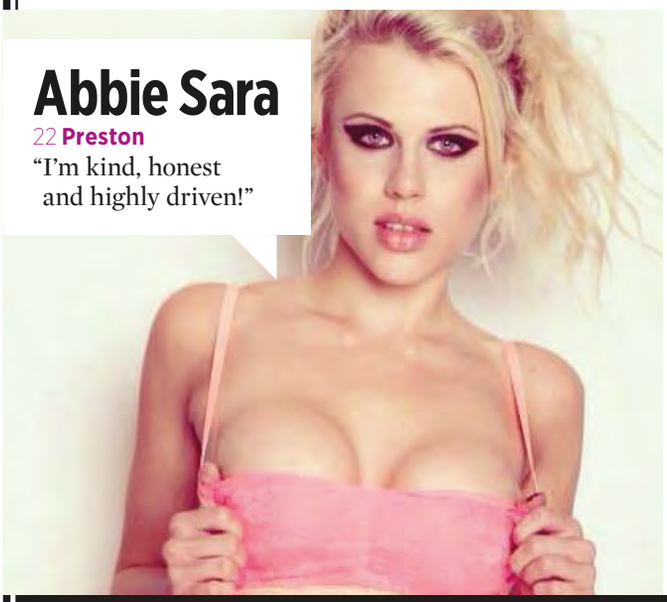

Abbie Sara

22 **Preston**

"I'm kind, honest and highly driven!"

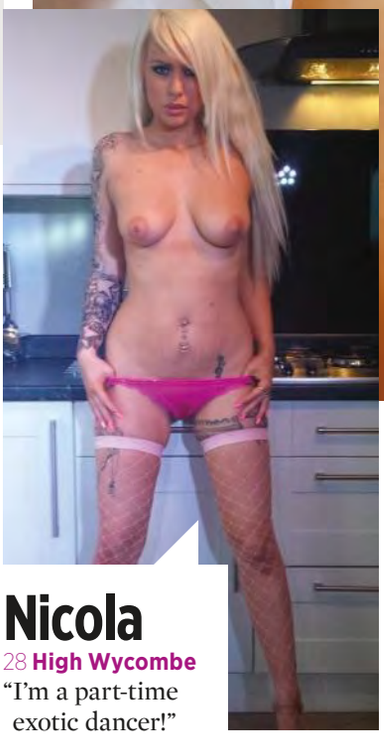

Nicola

28 **High Wycombe**

"I'm a part-time exotic dancer!"

Vote now!

The winner gets her own Bedroom Babes shoot in a future issue of *Nuts*!

Choose the girl you think is the hottest, go to **www.nuts.co.uk/girls**, click on the "Bedroom Babes" bit and vote for her. Simple!

Ladies! Send your photos to **Real Girls UK, Nuts, 9th Floor, IPC Inspire, the Blue Fin Building, 110 Southwark Street, London SE1 0SU**. Or email **nutsgirls@ipcmedia.com**. You must be over 18.

10 RUDE QUESTIONS!

And a real girl to answer them!

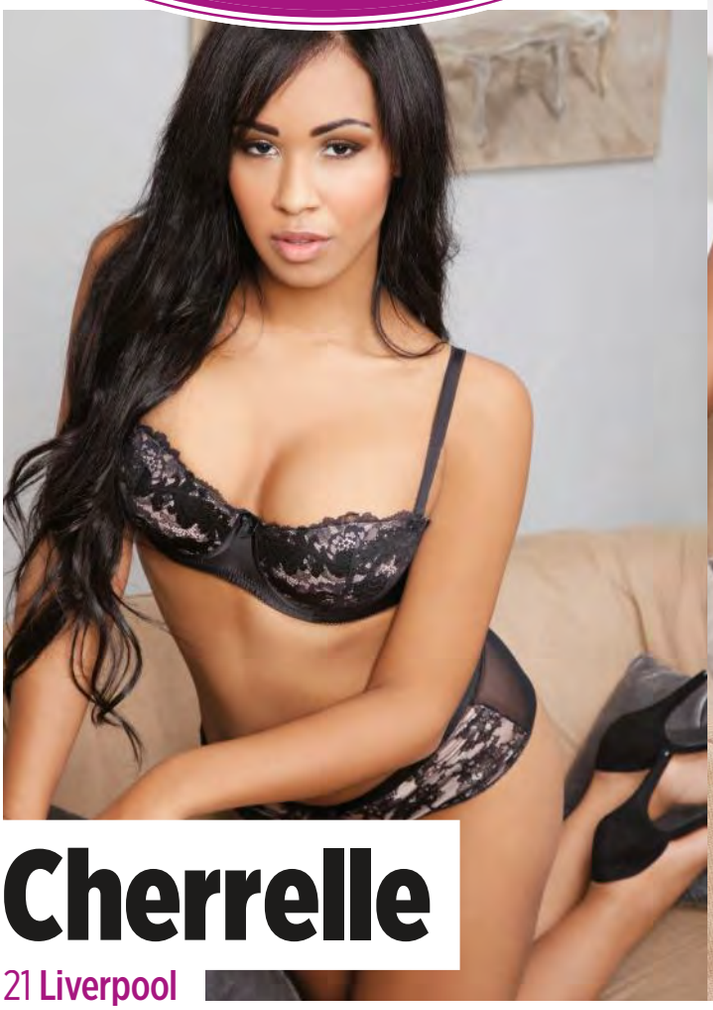

Cherrelle

21 Liverpool

1 Where's the best place you've had sex?
"In the cinema. Me and an ex-boyfriend went to see a late-night screening, and we were the only ones there. We snuck to the back-row seats and made the most of a very boring movie!"

2 What's your trademark move in the bedroom?
"Definitely using my mouth and luscious lips. I have really big, sexy lips and I know how to use them."

3 What really turns you on?
"I love a strong man who can pick me up, throw me over his shoulder and be really confident with me. That's very sexy. I also love my ears being nibbled, and being kissed all over my neck. Lush!"

4 What's your favourite position?
"I actually have two! The first is missionary – I'm pretty old-school in that respect, and love to feel a strong body next to me. It's the position where you can get really passionate and sweaty with each other. I also love being on top and being able to see my partner's happy face!"

5 Is it better to give or receive?
"Why is it one or the other? I think it's better to give... and then receive! I like to give first and receive afterwards, once I'm all excited."

6 What's the one thing you'd really like to try but haven't yet?
"I'd really like to try having sex on a plane. Cheeky, I know. I haven't got around to doing it yet but I think it would definitely be exciting to try, and would certainly make the flight go a bit quicker!"

7 What's the rudest thing you've ever done?
"I think sex in the cinema was pretty rude!"

8 Ever got it on with another girl?
"Me and an ex-boyfriend did experiment with another girl once, but you definitely have to feel comfortable with each other to enjoy something as intense as that."

PHOTOS: PAUL MUSSO

9 Have you ever made a rude video?
"No, not yet. I'm thinking maybe when I'm married. Until then, it's too risky. You just never know who it'll get shown to, do you?"

10 What's your sexy outfit of choice?
"I love suspenders and sexy stockings. I have a wardrobe of Ann Summers underwear. I'm into PVC as well!"

Nuts

9th Floor, IPC Inspire, the Blue Fin Building, 110 Southwark St, London SE1 0SU **Tel:** 020 3148 5000 **Fax:** 020 3148 8107
Email us at: nutsmagazine@ipcmedia.com **Website:** www.nuts.co.uk

EDITORIAL
Editor Dominic Smith
Deputy Editor Nick Soldinger 020 3148 6941
PA/Office Manager 020 3148 6848
Editor-At-Large
Pete Cashmore 020 3148 6940
Associate Editor – Entertainment
Sam Riley 020 3148 6921
Associate Editor – News
Rory Buckeridge 020 3148 6917
Features Editor
Si Cunningham 020 3148 6949
TV Editor
Danielle Graph 020 3148 6944

ART
Inspire Digital Magazine Creative Director
Simon Freeborough 020 3148 6934
Acting Art Director
Barney Hammond
020 3148 6933
Deputy Art Editor
Nitish Mandalia
020 3148 6930
Senior Designer
James Jarman
020 3148 6931

PICTURES
Picture Editor
Daffydd Bynon 020 3148 6928
Senior Picture Researcher
Andy Seal 020 3148 6927
Picture Researcher
Colin Williams 020 3148 6938

PRODUCTION
Production Editor
Marc Gadian 020 3148 6915
Chief Sub Editor
David Kenning 020 3148 6916
Sub Editor
Mike Hall 020 3148 6946

ONLINE
Online Editor
Daniel Foley 020 3148 6855
Online Picture Editor
Adrian Callaghan 020 3148 6851
Online Producer
Casey Blain 020 3148 6897

CONTRIBUTORS
Nick Watkins, Rich Pelley, Graham Wray, Jonny Smith, Kenny Brown, Joe Barnes **(words)**; Steve Beech, Gaz Lockerby **(design)**; Mark Petty @ Parkgrande, Bill McConkey **(illustrations)**; Ross Hassell **(marketing)**; Mark Cockroft **(online)**; Mia Bleach, Rich Matthews **(production)**; Martyn Beard **(repro)**
FOR WORK EXPERIENCE ENQUIRIES: Contact pete_cashmore@ipcmedia.com

ADVERTISING & PRODUCTION
Creative Media Director
Matt Downs 020 3148 3681
Head Of Creative Media
Rob Hunt 020 3148 6721
Deputy Head Of Creative Media
Neil McSteen 020 3148 6707
Digital Business Director
Chris Dicker 020 3148 6709
Digital Brand Partnerships Director
Andrew Sanders 020 3148 6716
Director Of Insight
Amanda Wigginton 020 3148 3636
Regional Business Development Manager
Oliver Scull 0161 872 2152
Creative Media Project Manager
Elisabeth Hempshall 020 3148 6726
Creative Media Managers
Holly Bishop 020 3148 6701
Adam Bulleid 020 3148 6704
Matthew Chalkley 020 3148 6722
Acting Ad Manager
Stephane Folquet
020 3148 6724
Agency Sales Team
Ed Rochester
020 3148 6725
Stephanie McLean
020 3148 6723
Advertisement Production
Laurie King 020 3148 6729
Classified & Digital Advertising Manager
Sereena Gill 020 3148 2540
Inserts – IPC Innovator
Emma Young 020 3148 3704

MARKETING
Senior Marketing Manager
Ally Johnstone 020 3148 6780
Syndication Sales Executive
Cerie McGee 020 3148 5484
Press Enquiries
Anna Foster 020 3148 5406

PUBLISHING
Managing Director
Paul Williams
Publisher
James Thrower
Publishing Director
Jo Smalley
Financial Administrator
Dan Brightmore 020 3148 6947
PA to Jo Smalley
Zoe Roll 020 3148 6913

TERMS AND CONDITIONS 1. Competitions are open to UK/Channel Island residents, except employees of IPC Media Ltd and their families or any companies or third parties connected with the competition. 2. There is no cash alternative to the prize. 3. No responsibility will be accepted for any postal or phone network problems experienced. 4. Winners will be notified by post/phone after the closing date. 5. The editor's decision is final. 6. Entry implies acceptance of these rules. 7. While every effort will be made to supply the prize as specified, prizes provided by third parties cannot be guaranteed. 8. No purchase is necessary. 9. Entrants agree to take part in future publicity. 10. Standard network charges apply.

● For **back issues**, call 01733 385 170, fax 01733 239 356

SUBSCRIPTION RATES: One year (51 issues) including P&P: PRIORITY (Air Mail) UK £103.90; Europe €163.99; USA & North America $213.99; Rest of World £139.99. Subscription enquiries +44 (0)844 848 0848 (Mon-Fri 8am-9pm UK time), Fax +44 (0)1444 445 599, ipcsubs@quadrantsubs.com or NUTS subscriptions, PO Box 272, Haywards Heath, West Sussex RH16 3FS, England

IPC INSPIRE

© 2014 IPC Media Ltd No part of this magazine may be reproduced, stored in a retrieval system or transmitted in any form without prior permissions. Nuts may not be sold at more than the recommended retail price shown on the cover. ISSN 1742 8858

A TimeWarner company. Repro by Rhapsody. Printed by Polestar. Distributed by Marketforce.
NUTS IS A PROUD PARTNER OF

recycle

Lovely Lucy and pals on your mobile!

Hot pics to your phone for just £2!

£2 EACH!

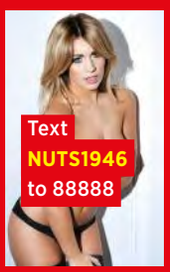
Text NUTS1946 to 88888

Text NUTS1945 to 88888

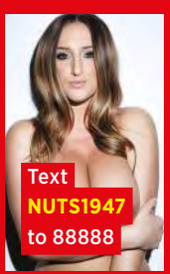
Text NUTS1947 to 88888

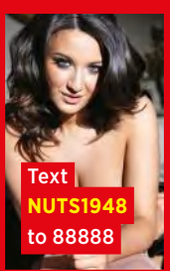
Text NUTS1948 to 88888

Text NUTS1949 to 88888

Text NUTS1950 to 88888

1 Choose your download and text the **KEYWORD** to **88888**
2 Download your product, sit back and enjoy

Nuts wallpapers and videos cost £2 each. Bill payer's permission and compatible handset required. Age 16+. Standard network and data charges apply. Help: 0870 121 3186 (national rate). You'll receive a link and access to the *Nuts* download area. **Terms and conditions:** www.nuts.co.uk/mobileterms. This is not a subscription service. Powered by Jesta Digital GmbH.

ONLY IN Nuts!

LADIES CONFESS! TO OUR SECRETARY!

Racy revelations from our female readers!

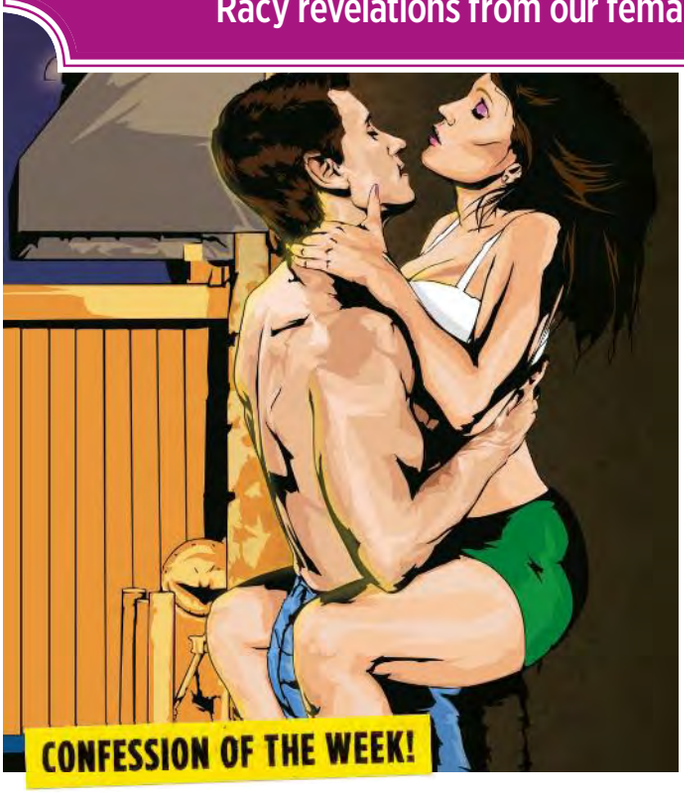

CONFESSION OF THE WEEK!

'We stripped off out back'

WE WERE at a strip club for my friend's hen do and I couldn't keep my eyes off one hunky stripper in particular. He tried to get the hen onstage to dance but she was too shy, so I volunteered. As I ground into him I could feel him getting harder, so asked him to meet me out the back after the show. Sure enough, he came out to meet me. I felt really horny and just had to have him. He took me hard against the wall and I couldn't stop myself screaming with pleasure. When I told my friends, none of them believed me!
Anna Eltham

'A couple watched us'

ONE AFTERNOON not too long ago, my fella and I drove into the Yorkshire Dales. We'd parked up in a quiet lay-by for a drink and a sarnie, and my man suggested we play a rude dare game. We're keen on masturbation and enjoyed showing off to each other, so we both went for it in the car. After a while we moved on to oral, and I was between his legs lifting and rubbing his shaft. My man spotted a couple watching us and they shared a grin. He signalled for them to come closer and be quiet. As I came up for air, I looked up to see them staring through the open window in disbelief. They ran off giggling, and I gave my man a playful slap, pretending to be cross, but secretly loving the impromptu dogging fun!
Sara Leeds

'He laid me on the table'

MY BOYFRIEND and I had invited another couple around for dinner, and they were late. Dinner was ready, the table was laid, we were getting bored... and a little bit tipsy. They're the kind of couple who are less than shy about their sex life, so as we waited, we started joking about what they were up to. As our imaginations ran away with us, I caught my boyfriend's eye and realised he was getting as horny as I was. We started kissing, and I felt how hard he was as he pressed up against me. He threw me down on the table, sending plates flying as he thrust deep inside me. We both came in a matter of minutes – seconds before our friends arrived!
Claire Manchester

SHARE WITH OUR SECRETARY! Ladies, got a saucy secret you can't keep to yourself? Send your sexy story to our Lou!

'We dined in for three'

MY NEW flatmate said she'd cook dinner one night so we could get to know each other. We had a few drinks over dinner and got on to the subject of sex. She asked me if I'd ever been with a woman and I was shocked to hear she did it regularly. I was really intrigued, so when she leant in to kiss me, I kissed her back. I felt my nipples go hard and a tingle down below. After a few seconds, she slipped her fingers inside me. As she used her tongue on me, I climaxed with an explosive orgasm just as our other flatmate walked in. Taking in the situation, he looked thrilled and asked for a threesome. We all ended up on the lounge floor until the early hours of the morning. Next week, she's cooking again!
Jane London

Win £50!

Ladies, send your raunchiest confessions to **louise_prior@ipcmedia.com** or to the address on page 60. The best one each week* wins £50! Come on, girls!

JOIN NUTS HOOK-UPS AND MEET HOT SINGLE GIRLS AT WWW.NUTS.CO.UK/HOOKUPS

ILLUSTRATION: NICK PURSER/FOLIO ART *EDITOR'S DECISION IS FINAL. TERMS & CONDITIONS ON PAGE 60 APPLY

CAPITAL ONE CUP SPECIAL!

Kompany: 'We don't want to look like fools!'

The City defender on the final and being captain!

Hi Vincent! Is the Capital One Cup final a bit of a distraction for you, bearing in mind your battles in Europe, the Premier League *and* the FA Cup?
Not at all. I said at the start of the season that we aim to win every game and win every tournament. We'll approach this like any other competition. We want trophies. This club has waited a long time to win something, so we owe it to the fans and ourselves to do the best we can in this. We're professionals at the end of the day.

You're strong favourites to lift the trophy against Sunderland...
Perhaps, but we'll lose if we don't play to our potential. Football has a funny way of making you look foolish if you lose your focus.

How much of a blow was the defeat against Barcelona in the first leg of your Champions League encounter last week?
It was a disappointment but it's not over. Enough has been said about the referee. We played well. They're a great team but we showed we're a great team too, who can match them. Let's see what happens at their place.

At times this season, Man City have blown teams away. What's the reason for this new free-flowing style?
The players, of course. We have so many offensive options in every position. When we play well, it's difficult for the opposition, naturally. At the same time, we're maybe more vulnerable if we don't perform well because we can have six or seven players going forward all the time. If we have the right mentality, we can make this approach work for us.

How do you mean?
We're impressive with the ball but with the attacking philosophy, we must always be hungry and work together to get it back. Possession is everything for us.

The squad seems much happier under new manager Manuel Pellegrini. Was the change in manager essential for Man City to move forward?
It was the decision of the club to change managers and, as players, it's our job to adjust and to take on board what the new person wants you to do. Thankfully, he's come in and had a good influence. He's very offensively minded and it suits our players. And of course, with winning games comes a good feeling. Team spirit is very high but that must come from the players, not just the management team.

"Get off the pitch, grandad!"

"Don't do it, Demichelis! Aargh!"

What kind of bloke is Pellegrini?
He's a good guy. Very calm, very experienced, very encouraging. I enjoy playing under his coaching.

Can you win the Premier League this season?
Of course, but so can three or four other teams. We're very disappointed with losing our title last season so the motivation is there to try and make things better. That's what being at Manchester City is about now. You react positively, be a professional, go on, get better. Ambition is essential for a club like ours.

Does being captain mean as much as it has done in the past?
It's an honour. Football means so much to our fans and to the city in general. To be captain in such an important moment in the club's history really is an incredible privilege.

"Damn, that Vincent Kompany is a hunk!"

"Fiiidooo, dinner time!"

Johnson: 'We'll do ourselves justice!'

The Black Cats winger on cup hopes, survival aims and World Cup dreams!

Hi Adam! You're in a bit of a purple patch right now. What's been the secret?
Confidence really means a hell of a lot. Last year was definitely a time to forget – I lost my way and couldn't see how I was going to get back to playing like I used to. Once you get into a bit of a spiral like that, it's so difficult to pull yourself up.

Was it that bad?
I was struggling, the team was struggling and frustration just got the better of me. It wasn't physical. I just couldn't get my head around why my form disappeared.

The fans got on your back about it a bit...
I don't blame them. I came here desperate to do well and it didn't work out. Maybe I was trying too hard and reacted badly when things didn't go to plan. I can't explain what happened.

But now you're one of the country's most in-form players!
It's weird, because this has come out of the blue. I haven't really changed anything, I've still worked hard. I guess the experiences of last year have made me that bit tougher. I honestly go on the pitch now thinking I'm going to have a good game. It was exactly the opposite 12 months ago.

How much of a boost would it to be to win the Capital One Cup?
Ask anyone – staying in the Premier League is the priority. But what an opportunity to reward the fans and win a trophy. It'll be a great day for everyone. We just have to make sure we do ourselves justice.

Talking of the Premier League, can you survive?
A couple of months ago, everyone had written us off. But now we're showing everyone that we're a decent team. I knew we could turn the corner. It'll probably go to the wire but I think we have enough to stay up.

After the drama of Paolo Di Canio's reign as manager, how good a boss is Gus Poyet?
He's very positive and the team spirit is fantastic. There's still a long way to go in the season, but I believe he can take us on to bigger and better things.

Can you get back into the England reckoning?
I thought I was out of the picture but who knows? I was so proud to play for my country and I'm desperate to do it again. I'd love to get that phone call!

- The Capital One Cup final is on Sunday 2 March on Sky Sports 1/HD at 2pm.

PHOTOS: ACTION IMAGES, PA PHOTOS

Winter Olympic gurns rated!

Champion gurner Tommy Mattinson rates the best of Sochi's face pullers!

WITH THE Winter Olympics in Russia still fresh in the memory, the lasting impression we have isn't of gold medals being awarded, but of some of the odd faces we saw being pulled in Sochi. So, *Nuts* has enlisted the help of World Champion and world record-holding super-gurner Tommy Mattinson to pick out the best efforts...

GURNING GURU!

Gurner Tommy Mattinson has retained his world title a record 15 times in a row, beating his dad's record of ten in a row!

"Aaargh, a mouse!"

YAN HAN Figure skating China
"This isn't any old gurn. It's a kung fu fighting gurn. That, or he's been kicked in the nuts. Either way, Yan's given it a really good go here. Great expression!"

GURN RATING: **3**

"Come on then, but no tongues"

ALEXANDER DENISYEV Luge Russia
"Hold on to your horns, Alexander has gone for the raging bull look. He's a fella that's really into his gurning. Great use of the lips and nose!"

GURN RATING: **3**

He was beginning to regret last night's garlic mushrooms

KRISTAPS MAURINS Luge Latvia
"The Popeye gurn is a classic. He's got loads of air into his cheeks and good width in his mouth. Olive Oyl will help keep his gurning muscles supple!"

GURN RATING: **4**

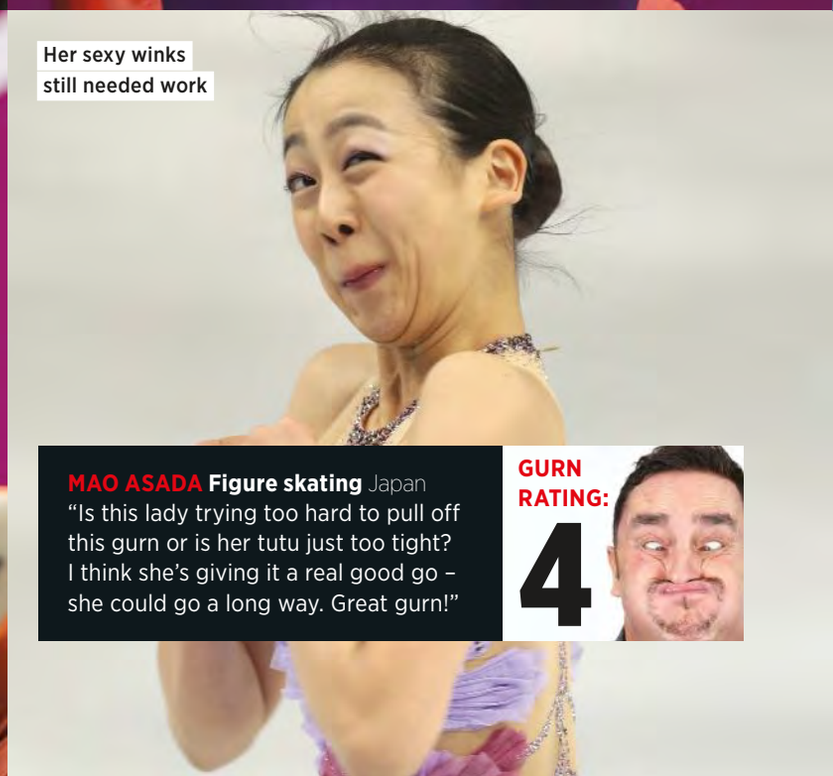

Her sexy winks still needed work

MAO ASADA Figure skating Japan
"Is this lady trying too hard to pull off this gurn or is her tutu just too tight? I think she's giving it a real good go – she could go a long way. Great gurn!"

GURN RATING: **4**

PHOTOS: ACTION IMAGES, GETTY IMAGES, PA PHOTOS

"Is it cold in here or is it me?"

KEVIN REYNOLDS
Figure skating Canada
"It's a pity about this one. Kevin has focused too much on the eyes, but the face doesn't really have a gurn to it."

GURN RATING: 2

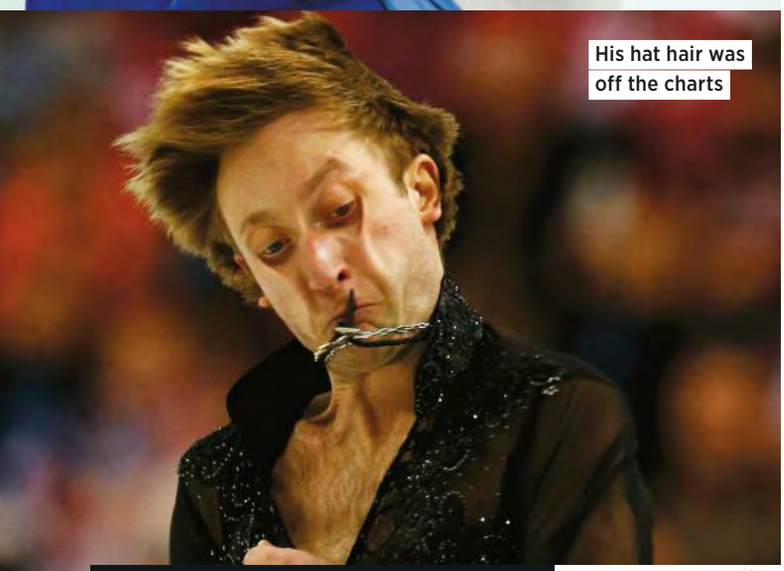

His hat hair was off the charts

EVGENY PLYUSHCHENKO
Figure skating Russia
"This guy's caught up in a bit of a spin. Great contortion of the facial muscles to create a real weird face!"

GURN RATING: 4

All those medals were making him a bit big-headed

GOLD MEDAL GURNER!

WOLFGANG KINDL **Luge** Austria
"Wolfgang's a natural born gurner – what a snorter he's pulling here! He's definitely set for a gold medal at the Sochi Gurning Championships!"

GURN RATING: 5

"I told you not to eat my last Smartie, but would you listen?"

DeGale: 'I'm going to make boxing history!'

We chat to the Olympic champ about his upcoming fight, Nando's and Twitter trolls!

Hi James! How do you expect your fight with Gevorg Khatchikian will go?
I'll be one step closer to a world title. No British boxer has won an Olympic gold medal and gone on to win a world title, so I'm looking forward to making history.

So you're in top shape for it?
We've always worked hard on my fitness. The guy I'm fighting is in decent shape but when I take him out, I'll be fighting world-level fighters. I'm ranked in the top ten with all the governing bodies. I'm ready to be a world champion.

Do you go for a massive meal after the weigh-in?
Yeah, after the weigh-in, I go straight to Nando's! I go in for the half chicken and double chips, then get chicken livers. That's been the routine for the last four years. On the day of the fight, I eat clean and good so I'm fresh for the bout.

Do you get stick on Twitter?
You get some idiots. If people see someone doing well, they're quick to try to bring them down. I don't give trolls the time of day.

Floyd Mayweather's the dream for any boxer, isn't he? You can make millions...
I've heard figures up to £12million for Amir Khan, so I hope he gets it. You've not got a long time in this sport, so if offers like that come your way, you've got to take them.

Thanks for the chat, James! Finally, do you wear your title belts around the house?
Nah! I've got a wall with all my belts and medals on. I don't want to be a show-off, wearing it out shopping!

- James DeGale vs Gevorg Khatchikian is at the City Academy, Bristol, on 1 March ahead of his WBC sanctioned final eliminator against Badou Jack. Tickets from £35, 0117 949 66 99.

INTERVIEW: NICK WATKINS PHOTOS: ACTION IMAGES, GETTY IMAGES, PA PHOTOS

THE HOTTEST RESORTS. THE BIGGEST CLUBS. THE PARTY OF YOUR LIFE.

SUMMER 2014 HOLIDAYS

FROM ONLY

£169 PP*

It's what Summer's all about.
Sun, sea, sand and non-stop nightlife. Ready and waiting for you on your ultimate party holiday from Club 18-30. No ties. Best mates. And one big party you'll never forget.
What are you waiting for?

CLUB 18-30

3 ways to book

Click: club18-30.com
Call: 0844 800 7038
Visit: Your local travel agent

Price based on 7 nights at the 3 star Tinas Studios in Faliraki. Departing 01 May to 31 October 2014 based on 2 adults sharing. Valid from 15th January to 5th February 2014. Applicable saving will be shown as Club Saver on final screen of viewdata. Please note system prices fluctuate daily (up and/or down) based on availability. Saving cannot be combined with any other Tour Operator promotion/discount. Offer may be withdrawn or altered without notice. All holidays are subject to availability. Calls cost 5.7p per minute from a BT landline. Call costs from other networks/mobiles may vary. Holidays operated by Thomas Cook Tour Operations Ltd, ATOL protected 1179, ABTA V6896.

KAMMY!

He's the voice of the fans – and he's only in *Nuts*!

Red cards change games!

English teams need 11 players on the pitch!

BECAUSE OF the rules, if you deny a goal-scoring opportunity with a foul, you'll be sent off. With a defender, that's justified, but for keepers it's harsh that they have to walk as they're the last line of defence.

People will say the better teams won on the night against Man City and Arsenal, but in the Arsenal game especially, there was only one team in it for the first 20 minutes. In the Man City game, it was slightly different as I think Manuel Pellegrini got his tactics a little wrong.

Even so, why didn't Martin Demichelis let Joe Hart have the chance to make a save rather than bring the man down? But it was Messi on the ball – he tends to make anyone trying to tackle him look daft!

One sniff of his armpit and Szczesny keeled over

Email firings don't shock me!

THERE WAS a general outcry when we found out that Michael Laudrup had been sacked as Swansea manager by email, but that's a sign of the times we live in.

People don't just use the phone to tell people bad news like this – most owners just give the orders to their managing directors to pass on the information.

When organising for guests on *Goals On Sunday*, I only ever send text messages, and that only involves good news!

He refused to let last night's *Countdown* conundrum beat him

League Cup is still a spectacle!

I CAN'T wait for the big game coming up at Wembley. It's going to be a special day for the fans and players. People say the Capital One Cup isn't as important as the Premier League or FA Cup, but a winner's medal's still fantastic.

Man City and Sunderland fans have both sold out their allocation and the world expects City to take home the trophy, but just remember what happened with Wigan in the FA Cup. It's a one-off – it's about who's best on the day, and the big occasions can even get to a club as wealthy as City!

"Out of the way, Samir! That 10p's mine!"

● Send jokes, comments, pics etc to kammy@ipcmedia.com. The best one each week wins a signed *Nuts* T-shirt!

PHOTOS: ACTION IMAGES

RING OF TRUTH!

ONLY IN Nuts!

Football seen through the *Nuts* comedy glasses!

"Superman to the rescue, maybe!"

"To make it worse, I'm going bald!"

"Wow. Nice shoes, Woy!"

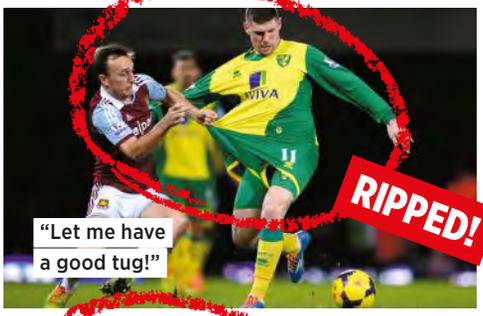

"Let me have a good tug!"

"He's really hounding the defender!"

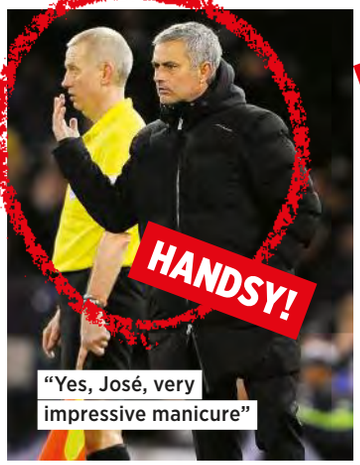

"Yes, José, very impressive manicure"

"Ballet? Piece of cake, pal"

WORDS: JOE BARNES PHOTOS: ACTION IMAGES, PA PHOTOS, OFFSIDE, BPI, CAMERA SPORT, FOCUS IMAGES

MAN-LOVE CORNER!

"*No* choking!"

"That's it, come to Daddy!"

"Does this hurt, Carl?"

THE NUTS LIP READER!

When he watches a match, he sees every word!

WATCH YOUR MOUTH!

John Cassidy is a *real* lip-reading expert. And a fully paid-up FA coach to boot!

Brendan Rodgers: "Fk!"**

ARSENAL VS LIVERPOOL Emirates Stadium, 16 Feb, 5.01pm
The Liverpool manager sums it up simply.

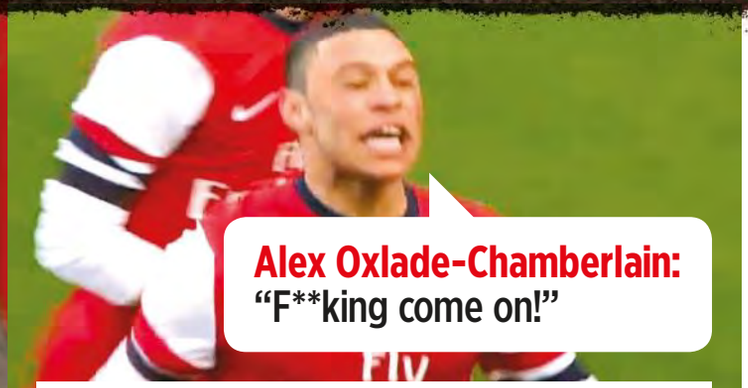

Alex Oxlade-Chamberlain: "Fking come on!"**

ARSENAL VS LIVERPOOL Emirates Stadium, 16 Feb, 4.16pm
The Arsenal youngster's clearly happy he's scored.

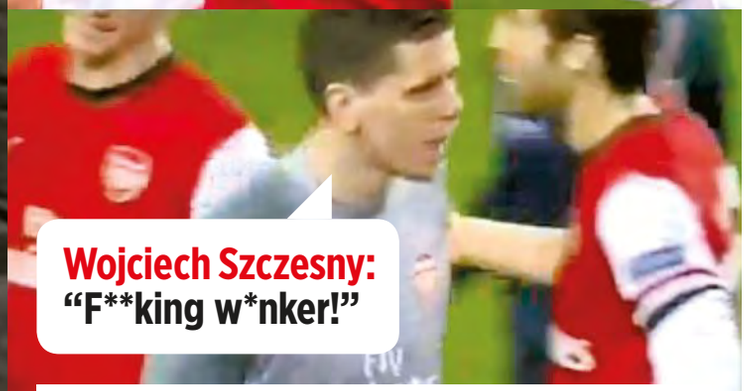

Wojciech Szczesny: "Fking w*nker!"**

ARSENAL VS BAYERN Emirates Stadium, 19 Feb, 8.23pm
Is the Arsenal goalie referring to Arjen Robben or the ref?

Rob Kelly: "It shouldn't have happened, f**king goal kick, there's one chance to kick it away. Right near the goal kick!"

SHEFF UNITED VS FOREST Bramall Lane, 16 Feb, 3.04pm
The Forest assistant vents his frustration about his men.

Potty mouth corner!

Raheem Sterling: "He's fking all over me, he f**king pushed me off the f**king ball!"**

ARSENAL VS LIVERPOOL Emirates Stadium, 16 Feb, 4.45pm
Wing-whiz Sterling shows off his extensive vocabulary.

TO CONTACT THE LIP READER, WRITE TO: JOHNNYRCASS@HOTMAIL.COM

SKIRMISH PAINTBALL GAMES

100 FREE PAINTBALLS
ON YOUR NEXT VISIT TO SKIRMISH
Nuts SKIRMISH PAINTBALL GAMES
www.paintballskirmish.co.uk
Terms & Conditions apply. One voucher to be used per person. Voucher must be produced on arrival. Cannot be used in conjunction with any other offer.

27 AMAZING VENUES UK WIDE
www.paintballskirmish.co.uk

CALL AND BOOK NOW 0870 22 55 639

www.goskydive.com
BOOK TODAY
01722 568334

GO SKYDIVE
Join in!
Tandem Skydiving
For the time of your life
YouTube

ESHISHA CLUB

0% nicotine tobacco tar

15 Flavours, including:

apple | banana | blueberry mint | bubblegum | cherry | chocolate | coconut

SAY HELLO TO THE FUTURE.

The eShisha Club Nova is the world's first nicotine-free flavoured electronic cigarette with colour coded flavour cartridges. Available in 15 premium flavours sourced from the USA to help you kick the habit with style & flavour.

www.eshishaclub.com

NOVA ELECTRONIC SHISHA

NICOTINE-FREE

Equivalent 40 Cigarettes

WELLCOOLSTUFF.COM

RUDE GIFTS
COOL GIFTS
BEDROOM TOYS
PAINTBALL / BB GUNS
HEADSHOP
PIPES
SKINS / PAPERS
10 PACKS FOR THE PRICE OF 9
TSHIRTS
UPTO 5XL
HOODIES
*PULP FICTION WALLETS

Flirt GIRLS

SWAP TXTS, PICS & CHAT WITH FIT GIRLS

Send to 'BABE' 88211

Gay, Bi & Curious? text 'Male' to 88211

18+ only. 88211 costs - 50p to send a msg + standard message fee. 15p to get users profiles. First £5 FREE* then billed in £5 increments thereafter. To stop text STOP to 88211. *New customers only. You may receive FREE marketing messages, to opt out text PSTOP to 88010. SP: All Points North Publications Ltd, LS1 6ER. Help: 084424360071

Office girl
Single Bored & need fun during lunch break
To be kept private
Txt **ANITA** to **69996** to see my pics anytime

18+ £1.50/msg xTxt 02035198142. Fantasy. Promo msgs, text stop to 69996.

Nuts

GET LAID TONIGHT!

GENUINE ADULT CONTACTS

1000s of Sexy Local Woman
Looking for short term adult fun
IN YOUR AREA!
*** UPDATED DAILY ***
100% DISCREET ENDLESS FUN

call our Customer Service

100% DISCREET ENDLESS FUN
call our Customer Service Team
on 0700 802 4579
Open 7 days

TEXTALK
WITH PICTURE MESSAGING
(£1.50 per pic msg sent / recvd)
UPLOAD YOUR PROFILE PICTURE FOR FREE!

£1.50 for 1st 15 msgs sent / received.
£1.50 for 6 msgs sent / received thereafter.

Men: Text 'mpea' to 88199
Women: Text 'wpea' to 88199
Gay: Text 'gpea' to 88199

18+ only. Helpdesk 0844 944 0002. Standard network charges apply. Women: Network charges only. Send STOP to 88199 to stop. IP: X-On

TEXTCHAT

£1.50 for 1st 15 msgs sent/recvd.
£1.50 per 6 msgs sent/recvd thereafter.

Men: Text 'mwall' to 88199
Women: Text 'wwall' to 88199
Gay: Text 'gwall' to 88199

18+ only. Helpdesk 0844 944 0002. Standard network charges apply. Women: Network charges only. Send STOP to 88199 to Stop. IP: X-On

Meet guys the quick way!

GAY TEXT

TEXT 'GSEXY' to 88199

£1.50 for 6 msgs sent/recvd. £1.50 per pic msg sent/recvd.

18+ only. Helpdesk 0844 944 0002. Standard network charges apply. Send STOP to 88199 to stop. IP: X-On

6.5 inches ?

shytobuy®.co.uk
because you are not alone

(020)7 084 7595

Mon-Fri 8am to 9pm | Sat-Sun 9am to 6pm

Shytobuy UK @ShytoBuyUK

GET HOT & SEXY WITH NAUGHTY GIRLS AT HOME

MATURE LADIES
IT'S SO CHEAP

Hot sexy rated ladies who are very eager to please you! Very dirty and naughty we would love you to call xxx

0909 897 2053*

SWEET 18'S
MEGA CHEAP

Very adventurous and lovely hot fit tight bodies looking for men of all ages who love anything really dirty. Call them x

0909 897 2038*

SINGLE MUMS

Lush bodies and filthy minds when you want to get fully excited then just call - You'll love it! x Get hot satisfaction right now

0908 145 0576

SEXY & MATURE

OPEN ALL HOURS 24-7 Experienced ladies - do you want it hard and fast - Just call us to get the best get off in the UK XXX

0909 897 9111*

40+YR SHARON

Divorced and sex mad will give you pure relief every time - Total satisfaction X-rated time xxx Real hot extreme relief!

0909 897 9416*

POSH TOTTY
46P PER MINUTE

Naughty posh girls looking for a bit of rough. Get down and horny with hot nympho's with class. Call now for hot relief!

0908 145 0580

STUNNING FIT SEXY BLONDES

Very sensual 100% genuine & really up for it always horny & ready to get you off - Ring now

0908 145 0581

ON THE PULL
46P PER MINUTE

Girls who adore horny guys looking for a quick fix with some totally adult relief. Feel the pleasure and call xxx

0908 145 0575

SEXY CHAV BABES

Give the very best relief - mutual excitement now! Try us now & we will fulfill your dirtiest hot naughty fantasies fast!

0908 145 0579

RIPE MILF's

Ripe Milfs in their sexual peak WOW craving younger men for a Frenzy bare ass raw action session. The dirtiest Milfs in the UK Guaranteed to make you Explode

0909 897 9412*

SUPERFAST RELIEF

Are you ready to enjoy yourself cheap horny live get off. girls desperate to relieve you & their own urges xxx

0909 897 9442*

HOT FETISH BABES
SUPER CHEAP

STRICT LADIES who love to be obeyed! Be controlled if you can handle it call now immediatley. Let them use their big toys on you!.

0909 897 0888*

FANCY A REALLY FILTHY TIME?
SUPER CHEAP

Filthy babes behaving badly looking for x-rated fun from these horny little devils. Call for relief

0909 897 9333*

COLLEGE GIRLS 18+ YEAR OLD CUTIES
46P PER MINUTE

Looking for really horny guys of any age to fill their recreation time. So willing and eager to please you and turn you on like crazy! All guys needed urgently for the ultimate get off relief anytime of the day xxx Call us now for a great time - and lets play asap xxx

EASY & CHEAP, CALL NOW- 0908 145 0582

HORNY DIVORCEE
46P PER MINUTE

Very attractive eager women who will always get you turned on. Get off NOW with full adult satisfaction - fancy it?

0908 145 2544

NAUGHTY WIVES

Just hungry for a really dirty wicked time with you. 100% live sexual stimulation when you need it the most! xxx

0908 145 2542

QUICK FIRE GIRLS

Sexy girls who know when its a 1min quickie session. SUPERFAST QUICKIE RELIEF just when you want it xxx

0909 897 0612*

40+ FRUSTRATED AND READY
IT'S SO CHEAP

Looking for many partners, any age/size to unleash their total fantasies Its live, horny & cheap!

0909 897 9405*

I'LL BLOW UR MIND

Filthy thrills that'll blow your mind. If you want IT live, Call for serious fast relief now & have the best ever 121 - you'll love it! x

0908 145 2543

ONLY JUST 18+
46P PER MINUTE

Real hot and up for it! Home alone being naughty Eager & keen to please you right now. Prepare to be totally shocked!

0908 145 2545

RING ME, LISTEN AND GET OFF

Pleasure each other totally live for full & total relief on the cheap. Girls waiting to hear from you

0909 466 7250*

DIRTY HOUSEWIVES
MEGA CHEAP

Sexy Relief when You need it - single mums and some Gorgeous Milf types looking for sexual buddies - Pure Sexual Relief Get Off x

0909 466 7567*

OLD BETTY 62
SUPER CHEAP

She loves a good time can you help? its cheap dirty action - you will get addicted. Its amazing how much you'll be turned on!

0908 145 2975

HOT SWEET ANGELS

Horny as hell – fit awesome & hot sweet babes 18+ in their sexual prime looking to get down & dirty in a sexy phone session.

0909 466 7252*

SINGLE & SEXY

Hot alone and ready to give fulfillment superfast! If you want naughty babes, mature ladies, bad chicks or horny wives. Try us x

0908 145 2976

30 SEC RELIEF

Get ready for No Restrictions hardcore filth XXX. A Speedy Get Off when you get that unstoppable urge - Just Call Us x

0909 466 7568*

STUDENTS 18+

Can you handle these shocking students who will do anything and everything it takes! Call them over & over again x

0908 145 0578

BLACK BOOTY
CHEAP

True gorgeous black girls so very erotic & fully experienced in pleasuring guys to the MAX - Just call your Black Princess Today.

0909 466 7322*

OFFICE JUNIORS
SUPER CHEAP

Bored at work or very frustrated at home? Give us a call to unleash our naughty thoughts. Get off superfast in secs x

0909 466 7251*

DIVORCED & SEXY
46P PER MINUTE

Very bad women who will do all you desire. Many horny partners needed urgently for hard play xxx Please call, available 24-7

0908 145 0577

ASIAN BABES
BARGAIN CHEAP

Asian babes are the absolute best for a true kinky dirty Asian phone chat its hard not to crave it every day. Rudest Asians!

0909 897 9447*

SEXY TEXT WITH GIRLS TEXT 'EASY' TO 69469

(Service provided by LiveLines UK Ltd PO6538 NN2 7YN. Automated Helpline: 0844 871 4497. SMS cost £1.50 per message received plus standard network charges. Max cost is £4.50 per reply as you may receive between 1 and 3 messages. Picture messages cost £3 per picture. Mobile users may receive free promotional messages, call 0844 871 4497 to opt out of these. Replies to this service may require more than 1 message, text 'stop' to 69469 to stop the service. All users must be aged over 18+ and have the bill payers permission.)

0908 145 calls cost 46p per minute + network extras. ★0909 466 & 0909 897 calls cost 61p per minute + network extras. Calls recorded. All users must be aged over 18+ and have the bill payers permission. For Entertainment purposes only. LiveLines Ltd PO6538 NN2 7YN. Help 0844 871 4497.

Manuel Pellegrini has never won a major trophy in a total of 39 years as a football player and manager.

You can incur an £80 fixed-penalty fine by **pinching someone's bottom**.

A **haddock** hums when it wants to attract a mate.

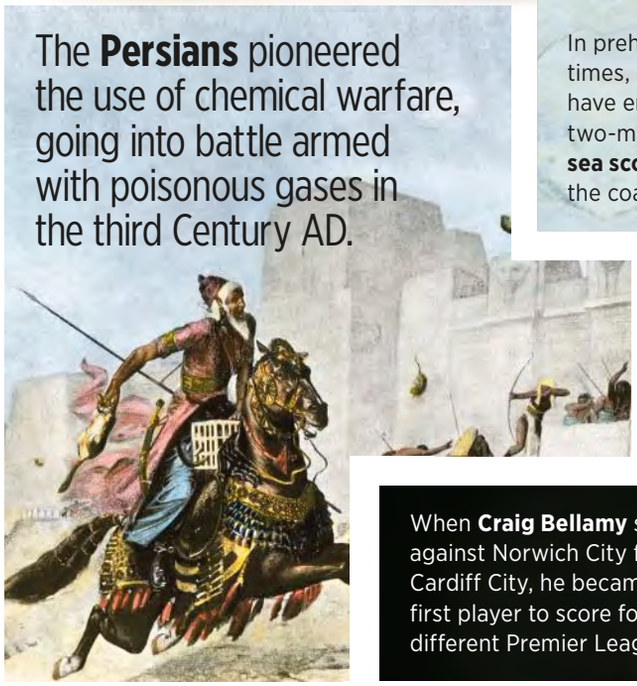

The **Persians** pioneered the use of chemical warfare, going into battle armed with poisonous gases in the third Century AD.

In prehistoric times, you would have encountered two-metre long **sea scorpions** off the coast of Fife.

A coat of paint for the **Eiffel Tower** weighs about 60,300kg.

At one point, **Netscape Navigator** was the browser used in 90 per cent of all web traffic. Nowadays, it's less than 0.5 per cent.

When **Craig Bellamy** scored against Norwich City for Cardiff City, he became the first player to score for seven different Premier League sides.

The world's longest **stick insect** is 56.6cm in length.

Wombat **poo** is cubic.

Pub ammo on... Walkers Crisps

- **Walkers factories in the UK go through about 1,000 tonnes of potatoes every day to make their crisps.**
- The main potato types used in their creation are Lady Rosetta, Brooke, Shelford, Arsenal, Saturna, Hermes, VR-808 and Lady Claire. All the classics, basically.
- **Walkers employ a chef to create normal dishes, which are then converted into crisp flavours.**
- Walkers' Do Us A Flavour comp runs until 5 March. To go for the big £1m prize, visit www.walkers.co.uk

WORDS: PETE CASHMORE PHOTOS: REX FEATURES, ALAMY, ACTION IMAGES, SCIENCE PHOTO LIBRARY

Nuts
Lucy Collett

BASED ON A TRUE STORY

THE HAUNTING IN CONNECTICUT 2

GHOSTS OF GEORGIA

DVD £9.99

Blu-ray £13.99

★★★★★

SCREAM MAGAZINE

ON DVD & BLU-RAY

3RD MARCH

available at

hmv

While stocks last.

Programme Content and Photography: © 2012 Gold Circle Films LLC. All rights reserved. Package Design: © 2014 Lionsgate Home Entertainment UK. All Rights Reserved.

LIONSGATE